Gettysburg Compiler.

100TH YEAR | GETTYSBURG, PA., SATURDAY, JUNE 15, 1918 | NO. 44

LIST OF 21 YEAR OLD MEN

WILL RECEIVE QUESTIONAIRES IN A FEW DAYS.

Class 1 to be Increased by Re-examination of Deferred Classes.

Provost Marshall-General Crowder has asked of all local draft boards a re-examination of men placed in deferred draft classes throughout the country. From the standpoint of the law of averages it has been found difficult to explain why in one community 28 per cent. of the men registered should be in Class 1 while in an adjoining community the percentage should fall as low as 10 per cent. This is the reason why General Crowder has issued an order for a re-examination [illegible] the deferred classes [illegible] taken for granted that in the [illegible] the percentage [illegible] below the average [illegible] men have been placed in the deferred classes for [illegible] part, [illegible] the [illegible] in [illegible] may be [illegible] it necessary [illegible] without [illegible] amounts [illegible] different [illegible] cation in Adams county, will run about 2 per cent.

The re-examination will apply to many of the [illegible] rules governing [illegible] explained [illegible] will be transferred from this class to Class 1. The date of marriage had placed registrants in the deferred class and no ruling has been promulgated relative thereto. A man with wife and no children and the wife physically able to work so as to provide for herself or with relatives able to provide for her, will be placed in Class 1.

Orders [illegible] or call your [illegible] the list below is the [illegible] Local Board of the [illegible] men in the last 30 are married. The [illegible] will be sent the new men at once.

Homer McWayne King, Littlestown.
Brian B. McLean, McSherrystown.
Floyd W[illegible] Miller, New Oxford.
Paul Le[illegible], Gettysburg R 8.
Paul [illegible], Littlestown.
How[illegible], Biglerville R 1.
G. A[illegible] Mc[illegible], Gettysburg.
Geo. Joseph [illegible], Gettysburg R 2.
John Paul Kohler, New Oxford.
Elmer M. Buckey, Littlestown.
Roy Wm. Showers, Biglerville R. 1.
Earl W. Showers, Biglerville R. 1.
H. A. Moose, Biglerville Star R. 1.
John Calvin Scott, Gettysburg.
Owen Clettus Mickley, Gettysburg.
Mervin Leroy Sterner, Gettysburg.
Zeal Raymond Peters, Aspers R. 1.
Chas. Calvin Taylor, Arendtsville.
Earl L. Kauffman, East Berlin.
Clarence E. Herting, Gettysburg R 6.
Harry Jones Orner, Biglerville.
Roy Richard Sterner, Biglerville.
Luther R. Garber, East Berlin.
William Edw. Smith, Hanover R 5.
Jas. K. Reindollar, Littlestown R 4.
Irvin J. Wildasin, Hanover R. 1.
Roger S. Leese, Hanover R. 1.
Chas. Aug. Krenzer, Hanover R. 5.
Guy Leroy Stair, New Oxford R. 3.
Lawr. Sam. Kimple, Orrtanna R. 2.
Alphonsus Wm. Noel, Hanover R 5.
Raymond Thom. Smith, Centennial.
Wm. J. Groft, Hanover R 5.
Francis T. Little, Centennial.
Leo Bernard Kuhn, McSherrystown.
Louis J. Hagerman, McSherrystown.
Roy Edgar Smith, Centennial.
Paul J. Keller, Gettysburg R 5.
Chas. W. Burgard, East Berlin R 1.
Arthur C. Frey, East Berlin R 2.
Harper J. Philips, East Berlin.
Emory Ray Williams, Gettysburg.
Albert Solomon Arndt, Gettysburg.
Emory Dill Fissel, Biglerville R 1.
Thom. McK. Tawney, Gettysburg.
S. J. Pifer, York Springs R 2.
Harold B. Carbaugh, Gettysburg R 4.
Lee K. Stephens, Gettysburg R 4.
Henry C. Moore, New Oxford R 3.
Albert Chas. Kane, Orrtanna R 2.
Emmert L. McCleaf, Iron Springs.
Edwin Louis Shoop, Gettysburg.
Bernard R. Kebil, Littlestown R 1.
Monroe V. Frock, Hanover R 6.
Leroy Jacobs, Hanover R 6.
John O. Stambaugh, Hanover R 6.
Carl F. Black, Bendersville.
B. J. Strausbaugh, Iron Springs.
Ralph M. Miller, Gettysburg R 1.
John D. Raffensperger, Gettysburg.
Joseph Emanuel Smith, Gettysburg.
Edgar R. Bollinger, Gettysburg.
John W. Myers, East Berlin R. 1.
Robt. J. Weikert, Gettysburg.
Joseph Hirt, Jr., Gettysburg.
Wm. Levi Peterman, New Oxford.
William T. Glass, Gettysburg.
Luther Wm. Lawver, Biglerville.
David Aug. Jones, Gettysburg.
Robt. L. Sanders, Gettysburg R 8.
Pierson M. Wolf, East Berlin R 4.
James A. Trout, Gettysburg R 3.
John H. Hartlaub, Hanover R 5.
G. F. Strausbaugh, Abbottstown R 1.
B. A. Burger, Bendersville R 1.
W. Z. Carey, McKnightstown R 1.
Clar. C. Young, Gettysburg R 10.
Huber W. Englebert, Hunterstown.
Lawrence G. Wortz, Fairfield.
Bruce C. Wills, Green Stone.
Geo. D. Naugle, Iron Springs R 1.
Chas. W. Stough, Gettysburg R 10.
Jos. Carol Carson, Fairfield R 1.
Geo. W. Groscost, Jr., Gettysburg R 7.
Earl E. Sponseller, Littlestown R 2.
Ernest G. Gladhill, Fairfield R 1.
S. Franklin Swope, Gettysburg.
Chas. McK. Snyder, Gardners.
Ralph R. Groft, New Oxford R 3.
D. J. Schultz, Gettysburg R 5.
C. McK. Heintzelman, Orrtanna.
Clair F. Pepple, Orrtanna R 1.
William Robert Boyd, Orrtanna.
John J. Crouse, Fairfield R 3.
Charles Miller, Idaville.
Francis C. Sanders, Fairfield.
Daniel P. Oaster, New Oxford R 1.
Starrett Dorsey, Gettysburg.
Jos. L. Herman, New Oxford R 2.
Ray M. Kline, Gettysburg R 5.
Ivan Guy Swope, Aspers R 1.
Leo F. Yealy, New Oxford R 1.
John Hoy Robinson, Littlestown.
Harold Ezra Taylor, Aspers R 1.
Chester A. Shriver, Gettysburg R 2.
Lester S. Rhone, Orrtanna R 2.
Stewart D. Harner, Littlestown.
Earl T. Long, Littlestown.
D[illegible] Blocher, Gettysburg.
J[illegible] Jacob Lawver, Biglerville.
N[illegible] C. Appler, Gettysburg R 1.
[illegible] Henry Himes, Gardners R 1.
[illegible] Albert S[illegible], Gettysburg R 7.
[illegible] Phillips, York Springs R 2.
Frank Strausbaugh, Gettysburg R 9.
[illegible] Lloyd Wolf, New Oxford R 1.
[illegible] Matthews, Guernsey.
[illegible] Jr., Taneytown R 2.
[illegible] Littlestown R 1.
[illegible] R 2.
[illegible] Biglerville R 2.
[illegible] R 6.
[illegible] Hanover.
[illegible] R 7.
[illegible] R 8.
[illegible] R 7.
[illegible] R 7.
[illegible] Gettysburg.
[illegible] R 4.
[illegible] R 2.
[illegible] Littlestown.
[illegible] Littlestown.
[illegible] Gettysburg.
Norbert F. Topper, Emmitsburg R 3.
Ralph C. Deatrick, Gettysburg.
Chas. M. Hummelbaugh, Gettysburg.
John C. Rowling, Gettysburg R 6.
Herbert Levi Oyler, Gettysburg.
John Earl Plank, Gettysburg.
Carl S. Menchey, Gettysburg.
Charles William Troxell, Gettysburg.
Vincent Chas. Florence, Gettysburg.
Gleason Gray Fair, Gettysburg R 3.
Fabian J. Orndorff, Gettysburg R 9.
Huber C. Pittenturf, Gettysburg.
Jarrod E. Storm, Gettysburg R 7.
Howard A. Spangler, Gettysburg.
Wm. J. Feeser, Littlestown R 2.
Howard J. Shultz, Orrtanna R 1.
Guy Luther S[illegible], Gettysburg R 6.
John W. Slaybaugh, Abbottstown R 1.
S[illegible] Weaver, Littlestown.
John Patrick Mcsherry, Littlestown.
P[illegible] Shealy, Littlestown.
Wm. C. Zinkand, Gettysburg.
Harvey A. Glass, Gettysburg.
John H. Sanders, New Oxford R 2.
Paul Jarious Beck, Hampton.
Lawr. Jos. Bunty, McSherrystown.
Richard E. Sn[illegible], McSherrystown.
Louis John Long, McSherrystown.
[illegible] Aug. Storm, McSherrystown.
Arthur Pascoe, McSherrystown.
Lawr. G. Orner, Biglerville R 2.
Ira Smith, Gettysburg R 7.
Greg. F. Gebhart, New Oxford R 3.
Joseph S. Kuhn, New Oxford R 3.
Nelson Leroy Black, Aspers R 2.
George Breme, Gardners R 1.
Lawr. E. Hoffman, Iron Springs.
Jas. M. Anthony, East Berlin R 4.
M. L. Bentz, York Springs R 2.
Monroe J. Markle, New Oxford R 4.
Paul Francis Smith, McSherrystown.
Leo Clarence Weaver, Hanover R 5.
Chas. Joseph Eitz, McSherrystown.
William A. Couker, Littlestown.
Clarence Edw. Woodward, Gettys'bg.
Earl Alex. Wherley, Gettysburg R 1.
Edgar Baldwin, Biglerville R 1.
Luther Bryan Smith, Aspers R 1.
Chas. C. Trostle, Littlestown R 4.
Ralph Zeigler Oyler, Gettysburg.
Harry G. Leese, New Oxford R 1.
Richard H. George, Gardners R 3.
John F. Martin, New Oxford R 1.
Francis D. Kane, Orrtanna R 2.
Chester J. Baugher, Aspers R 1.
Clyde F. Lawver, Orrtanna R 1.
Carl Elwood Weisensale, Hanover.
Arnold Herbert LeGore, Midway.
Martin T. Walter, Biglerville R 2.
Charles E. Carter, Gettysburg R 2.
John Hamilton Diehl, Gettysburg.
A. S. Shanebrook, Gettysburg R 1.
John Emanuel Trostle, Gettys'bg R 5.
John W. Mathias, Littlestown R 3.
Edgar Chas. Rubenstine, Gettysburg.
Daniel A. Johnston, Fairfield R 2.
Lee Calvin McGlaughlin, Fairfield.

(Continued on page 4.)

Assignments of Drafted Men.

Seven Adams county boys will leave for points this week to receive instructions along special lines. Two assignments were asked to go to the Erie School Board, Erie, Pa., for instruction. Paul Lower, of Gettysburg, and George Zartman, of Abbottstown, have volunteered and will be sent to Erie.

Five men are to be compulsory drafted to attend the University of Pittsburgh for instruction in auto mechanics and sheet metal work. The Local Board has sent orders for the following to appear before them on Saturday, June 14:

Evan Appler, Gettysburg.
John Howard Diehl, Gettysburg.
Gerald Shorb, Emmitsburg.
Lawrence E. Oyler, Gettysburg.
Chester Milton Fohl, Biglerville.
Paul B. Kebil, Fairfield.
Norbert L. Oyler, Gettysburg.
Justin S. Reeser, East Berlin.

From these eight men five will be chosen to be sent to the University of Pittsburgh.

—Rev. Clarence T. Wilson, head of the Methodist temperance movement, held services in the local Methodist Church on Sunday. He was assisted by Frank M. Waring who had charge of special singing for the service.

—Lieut. Edmund Menges has returned to Camp Jackson, Columbia, S. C., after speding a ten days' leave with his family at the home of Mr. and Mrs. Frank B[illegible]cher, Carlisle St.

COLLEGE TRUSTEES MEET

THREE PROFESSORS RESIGN, ACCEPTED OTHER POSITIONS.

Military Instruction Compulsory in Academy—Fine Financial Showing in Face of War Conditions.

The Board of Trustees of Gettysburg College met in annual session on Tuesday, June 11th. The annual June meeting is usually held during Commencement Week but the latter function having been advanced a month by reason of war conditions the meeting of the Board was unattended by any other college exercise.

Three professors presented resignations, which were accepted.

Dr. J. H. Ashworth, professor of Economics and Political Science, has accepted a position at Ohio Wesleyan University.

Prof. S. R. Wing, professor of Electrical and Mechanical Engineering has accepted a position with the ship building plant of Harlan & Hollingsworth at Wilmington.

Prof. Chester Allen, professor of Civil Engineering, has under consideration several positions offered him.

The successors to these professorships [illegible] but the college authorities were not prepared to make announcements at the present time. The United States makes a change as to officer in charge of military instruction and the Board decided to make the military instruction compulsory in the Academy.

Two changes of instructors were provided. H. L. Burdick, assistant in English resigned and Rev. Paul R. Pontius, of Gettysburg, will take his place. Dr. Bohm, instructor in Modern Languages, leaves and Allen T. Deibert, of the graduated class this year, takes his place.

College will open on Sept. 18th with one change in the curriculum. German will not be required for entrance and student may have his choice of French, Spanish or German.

The salary of full professorships were increased $200. The maximum salary has been $1800. Other increases [illegible]

President Granville announced that the financial resources of the college had increased during the past year by $20,000, divided among the various funds.

He also reported that the year had shown a deficit of $2800 in running expenses, which was much less than could reasonably have been expected in view of the disturbed condition of the country, the prices of things, and so on. It was decided to raise a fund of $10,000 to meet this deficit and any that may occur during the coming year. Graduates and friends of the college will be asked to subscribe to help secure this amount.

The E. I. DuPont De Nemours Co. offers Gettysburg College for the year 1918-19 a scholarship in chemistry worth $350. The Gettysburg institution has furnished a number of chemists for the big powder concern and the scholarship was given very largely on that account.

Dr. Granville attended the commencement exercises at Muhlenberg College, Allentown, this week, where the degree of Doctor of Laws was conferred upon him.

Camp Colt News.

Camp Colt will have at an early date an officers' training school to train non-commissioned officers in the Tank Corps for the grade of second lieutenant.

A band is being organized at Camp Colt. It is expected to have thirty-eight pieces. Men with musical talent are at camp to make a tip top band. Subscriptions are being solicited among the men of battalions for funds with which to purchase the musical instruments.

New Red Cross Branch.

The Two Taverns branch of the Red Cross was organized on Thursday evening at Grace Lutheran Church. Talks were given by Raymond F. Topper, Rev. I. M. Lau, the pastor, and Wm. Arch. McClean. Work in the field prevented a large attendance. Organization was effected with P. W. Epley as president, and Mrs. Sherman as secretary-treasurer, and a dozen members were at once secured and it was said prospects are good for a membership of at least one hundred, as the community have been anxious for the organization effected.

R. R. Passenger Fare Raise.

On Monday of this week a passenger fare raise of three cents a mile went into effect on the Reading railroad and Western Maryland railroad so that the rate from Gettysburg to all points on these two roads has increased.

Food Demonstration Train.

The food train sent out by Director Howard Heinz with message of "Save Wheat, Meats, Fats and Sugar," will be in Gettysburg on Friday, June 21st. There are three cars in train containing exhibits and talks and demonstrations are made at stopping places.

—Miss Marian Miller, of East Berlin, is visiting at the home of her grandparents, Mr. and Mrs. S. Miley Miller, Baltimore street.

CASHTOWN LOSES CITIZEN

DEATH OF DAVID A. MICKLEY, PROMINENT BUSINESS MAN.

The Grim Reaper Takes His Ceaseless Toll of Human Beings at Home as Well as the Front.

David A. Mickley, a prominent business man of Cashtown, and that section of the county, and held in highest esteem, died at his home on Monday morning after an illness of several months from hardening of the arteries, aged 60 years and 23 days. He was a native of Franklin township and had lived all of his life in that township, for nearly forty years conducting a store in Cashtown and was postmaster there. He always took an interest in promoting the progressive interests of his town. The funeral was held on Wednesday and interment was made at Flohr's Church. He leaves his wife, who before marriage was Miss Mary Minter, a daughter of Levi Minter and two daughters, Miss Maude Mickley and Miss Blanche Mickley, at home; one brother, Isaac Mickley, and one sister, Mrs. William Rebert, both of Casntown.

John Marshal Wetzel died at his home in Franklin township Tuesday afternoon aged 55 years and 6 days. He leaves his wife and the following daughters and sons: Mrs. C. A. Chronister, of Cashtown; Luther Wetzel, of Highland township; Mrs. Herman Spence, of Orrtanna; Mrs. John Nary, of Orrtanna; Wilmer and Milo Wetzel, at home, and the following brothers and sisters: Abraham Wetzel, of McKnightstown; Miss Jennie Wetzel, of Hanover; Mrs. Andrew Lochbaum, of Cashtown; Mrs. William Baumgardner, of Bendersville; Henry Wetzel, of Orrtanna. Funeral services were held on Friday with interment at Flohr's Church.

Frank D. Graff died at his home in Worthington, Pa., on last Thursday about 60 years of age. He has been a State Senator from his district for a number of years. He graduated from Gettysburg College in class of 1879 and had been a member of the Board of Trustees since 1916. His first wife was Miss Carrie Brown, daughter of Dr. J. A. Brown, of this place. The decedent had a warm spot in his heart for Gettysburg and has been a frequent visitor here since graduation. Dr. W. A. Granville attended the funeral on last Sunday.

Harry O. Staley, of Baltimore, formerly of Littlestown, a son of the late Oliver and Eliza Staley, died at the Southside Hospital, Pittsburg, on Thursday of last week, from pneumonia, aged 67 years. He is survived by a wife and the following brothers and sisters: Isaac and James, of Baltimore; Austin, of Littlestown; Mrs. Oscar Britcher, of Hanover, Mrs Rufus Rohrbaugh, and Mrs. Wm Wisotzkey, of Littlestown.

John S. Naugle, formerly of Bendersville, died Tuesday from apoplexy, at the home of Samuel Kuntz, near Goodyear. He had been ill for two weeks. He was aged 76 years, 3 months and 29 days. The funeral was Friday with services in the Methodist Church at Bendersville by Rev. Mr. Dougherty and interment in the church graveyard. His only relative is a sister residing in Harrisburg.

William Bowman died in Hanover on Monday in his 78th year. He was a son of the late George and Catherine Rohrbaugh Bowman and was born at the old Eby homestead near Littlestown. He followed carpentry until four years ago. His first wife was Miss Elizabeth Sterner of this county who died in 1875 and his second wife was Miss Anna Maria Wolf of near Littlestown, who died in 1911. He leaves two sons and one daughter, Harry and George, and Miss Minnie Bowman, all of Hanover.

Miss Elizabeth C. Byer died in a Baltimore hospital aged 64 years. She formerly lived near Five Points, this county and the body was taken to Hampton on Wednesday of last week and interment made in the cemetery at that place.

Mrs. Matilda C. Ehrhart, widow of the late Ephraim E. Ehrhart, died June 8 in Hanover, aged 85 years, 4 months and 20 days. She was a native of York county and was the daughter of the late Daniel and Catherine Shue. She was married twice. Her first husband was Nicholas B. Simon, who died 51 years ago. Forty years ago she was married to Mr. Ehrhart, who has been dead for 18 years. Since his death she has resided with her daughter in Hanover. She is survived by two daughters and one son, Samuel Ehrhart, of Abbottstown is a step-son, and Mrs. Adam Reynold, of East Berlin, a sister.

Mrs. Mary Jane Johns, widow of the late David Johns, died June 6 at the home of her daughter, Mrs. L. E. Weaver, in McSherrystown, aged 67 years, 9 months and 20 days. She is survived by one daughter, Mrs. L. E. Weaver, of McSherrystown, with whom she made her home, and a son, Frank J. Johns, of York; also two brothers, James and George Lawrence, of Irishtown, and three sisters Mrs. John Staub, of Gettysburg; Mrs Jerome Overbaugh and Mrs. Anna Leonard, of McSherrystown. The funeral was on last Saturday with requiem high mass in St. Mary's Church by Rev. Fr. Reudter, interment in St. Mary's Cemetery.

Mrs. Mary J. Mumper died at the home of her nephew, Harry Stallsmith, near Gulden's Station, on June 7, from a paralytic stroke, aged 85 years, 7 months and 5 days. She is survived by one son, Charles Felix, of Philadelphia. The funeral was on Monday, June 10, services by Rev. I. M. Lau, of St. John's Lutheran Church, near Littlestown, with interment in Evergreen Cemetery.

Mrs. Helen McSherry Shriver, after a lingering illness, having been an invalid and confined to her bed for about a year, died at Union Mills, Md., last Saturday, having passed her 65th birthday anniversary the day previous to her death, June 7. She was a devout member of the Catholic Church and his Eminence, Cardinal Gibbons, was a frequent visitor at her home, "Avalon," the beautiful country seat at Union Mills, where, with her husband and family, she spent the greater part of her married life. It is one of the most beautiful and well-cared for estates in Maryland. Mrs. Shriver was a daughter of the late James McSherry, formerly of Washington, D. C. Her husband, B. F. Shriver, who survives, is president of the B. F. Shriver Co., the largest farming and canning industry in Carroll county, Md., and have an extensive business at Littlestown and in this county. She has living also the folowing children: Mrs. Leslie W. Brennan and Mrs. James S. Kernan, of Utica, N. Y.; Mrs. J. Marshall Jones, of Mt. Washington, Md.; Corporal James M. Shriver, of the U. S. Army, Camp Meade, Md.; and Misses Madaline and Marian, and Bernard F. Shriver, at home. One sister survives, Mrs. Joseph B. Boyle, of Westminster, Md., and one brother, James McSherry, of Washington, D. C.

Mrs. Ida Laird, wife of William P. Laird, died last Saturday at her home in Alpine, York county, aged 55 years, 10 months and 17 days. Besides her husband she leaves two sons and a daughter. She is also survived by four sisters: Mrs. Alice King, of York; Mrs. Amanda Milheimer, of Brodbecks; Mrs. Susan Leib, and Mrs. Rebecca Spahr, of East Berlin, and by one brother, Reuben Sewers, of Saugatuck, Mich.

John Fair died at the County Home on last Friday aged about 75 years. He had followed farming in different parts of the county in his earlier years. After the death of his wife for a time he made his home with his children, but finally decided to reside at the County Home. Surviving are the following children: Ervin Fair, of Straban township; Charles Fair and Mrs. Walker, of Tyrone township, and Reynolds Fair, of York Springs. The funeral was held on Monday by Rev. Stauffer, with interment at Pines Church.

Prof. Roth in Auto Accident.

Prof. H. Milton Roth met with an auto accident on Tuesday afternoon, which was at first feared would be serious, but the latest news from the Carlisle Hospital to which he was taken is that his early recovery is expected.

Prof. Roth with his daughter Madeline, started for Carlisle in his auto. After leaving Mt. Holly Springs, the road was very bad and Madeline was driving, when the car suddenly got beyond control in loose ground and overturned, throwing both occupants out. Prof. Roth struck his head in the fall and was stunned, his daughter escaping without any inujry. A passing auto conveyed Prof. Roth to the Carlisle Hospital and it was feared that there might be serious injury. Mrs. Roth was sent for and later it developed that his inuries would keep him in the hospital for a week or ten days, when complete recovery is expected.

Streets to be Oiled.

Councilmen Funkhouser, Swift and Hartman were named as a special committee to secure oil and stone for the streets of the town at the June session of the Town Council. This committee consulted with Capt. Marm, Sanitary Inspector at Camp Colt, and secured his co-operation for the release of materials needed. Stone has arrived and arrangements have been made for oil and the work on the streets is expected to start this week. It is to be hoped that there will be no interference of any kind and that the dust nuisance and menace will be abated to a large degree.

New College Military Instructor.

President Granville, of Gettysburg College, has been notified that the military training at the college next year will be under the direction of Captain C. D. Dudley, U. S. A., retired. Captain Dudley is at present engaged as an instructor for the Reserve Officers' Training Sorps, at Ft. Sheridan, Ill. He succeeds Major Frank Lee Graham, who had charge of the work at Gettysburg since the establishment of the course two years ago. Major Graham is now stationed at the Small Arms Firing School, Camp Perry, Ohio.

—Mrs. Charles Thorn and daughter have returned to their home on Chambersburg street after spending two months with Capt. Charles Thorn at Little Rock, Ark.

PERSONAL POINTS OF VIEW

COMINGS AND GOINGS INTO AND OUT OF THE TOWN.

Social and Other Individual Happenings and Other Local Items of Interest.

—Mrs. E. S. Lewars, Seminary Ridge, is spending several days a. the guest of friends and relatives in New York City.

—Mrs. Harvey Drais, Chambersburg street, is spending this week with relatives and friends at Martinsburg, W. Va.

—Mr. and Mrs. Jesse E. Benner, of Covington, Va., are spending several weeks with Mr. Benner's parents, Mr. and Mrs. M. C. Benner, at their home near town.

—Miss Mary E. Benner, of near town, spent several days this week at Harrisburg and Steelton where she visited the public schools of those cities.

—Dr. Donald Coover, of Philadelphia, visited his parents, Dr. and Mrs. M. Coover, at their home on Seminary Ridge this week.

—Miss Janet Robertson, of Mechanicsburg, is the guest of Miss Martha Neely at her home on Lincoln avenue.

—Donald Hake, of Niagara Falls, is spending some time with his mother, Mrs. Mary Hake, at her home on West Middle street.

—Sergt. Charles C. Culp, of Cambridge, Mass., has returned to duty with the Aviation Corps after spending a short furlough with his parents Mr. and Mrs. Reuben H. Culp, York street.

—Miss Anna March, of East Berlin, spent several days this week as the guest of Miss Ethel Culp at her home on York street.

—Charles Kimple, of Chester, Pa., spent Sunday with his parents, Mr. and Mrs. John Kimple, Chambersburg street.

—Miss Louise McKnight, of Wilkinsburg, spent Wednesday as the guest of Miss Elizabeth Cox, Lincoln avenue, while on her way to New Oxford where she will spend some time with Miss Elizabeth Hersh.

—G. Edgar Miller, Jr., of Wilmington, Del., spent the week end with his parents, Hon. and Mrs. E. P. Miller, at their home on York street.

—Mrs. J. B. Crawford and son, of Tyrone, are visiting at the home of Mr. and Mrs. G. W. G. Heagy, at their home on Steinwehr avenue.

—Miss Jane Gilbert, Baltimore street, has gone to Vendergrift, Pa., where she will spend the summer months with Mr. and Mrs. Paul Kepple and family.

—Sergt. John Hewitt, Sergt. Wm. Allison, and Corp. Henry Garvin, of Camp Meade, spent Sunday at their homes here.

—Mr. and Mrs. Guy Grenoble have returned to their home in Martinsburg, W. Va., after spending several days with relatives here.

—Mr. and Mrs. Frank Colvan and daughter of Bedford, were Gettysburg visitors on Tuesday, Mr. Colvan attending the annual meeting of the Board of Trustees of Gettysburg College.

—Sergt. Raymond Stock has returned to Fortress Monroe, Va., after spending a short furlough at his home on Baltimore street.

—Mrs. William Johnson and Miss Dorothea Johnson, wife and daughter of Bishop Johnson, of the Methodist Church in Africa, have come to Gettysburg where they will make their home during the time their son Private Arthur Johnson is stationed at Camp Colt. Bishop Johnson, who has been spending a few days here, expects to return to Africa, next month.

—Monte Cross, of Philadelphia, who until recently has been an umpire with the Blue Ridge League, spent the week end in Gettysburg with his son who is one of the Tank Corps stationed at Camp Colt.

—Charles K. Gardner and J. D. Keith, Esq., will address the Red Cross meeting which will be held at Mt. Joy Lutheran Church on Saturday evening, June 15, at 9 o'clock.

—Frank B. Sutton, who has had charge of the carpet department of G. W. Weaver & Son's Store for the past six years, has resigned his position with the local firm and will go to New Cumberland, Pa., to take a position with the Penn'a Bleach and Dye Works on June 17. R. D. Strevig will succeed Mr. Sutton.

—Pen-Mar Park will open for its summer season on next Saturday, June 22.

—Curtis Sheads, who has been with the Compiler for a number of years, and Lawrence Sheads who has been with the Men's Furnishing Department of Funkhouser's Store, have gone to Philadelphia where they will be employed.

—The Ford automobile belonging to W. Frank Herbst was stolen from his garage at the rear of East Middle street on last Saturday night. Upon discovering his loss on Sunday afternoon Mr. Herbst started in search of his car and found it some distance from town where it evidently had been abandoned on account of a flat tire.

—Sergt. Horace Smiley sent his family a copy of a very interesting newspaper entitled "Stars and Stripes," being published weekly for the benefit of the American boys in France. It is typically American in style even to a column devoted to baseball news from "over here."

NewspaperARCHIVE®
NewspaperARCHIVE®

The FUEL Administration authorizes us to say that it considers the use of OIL Cook Stoves at this time a very important help in the necessary conservation of Coal for war purposes

This is another way for patriotic women to help the government—use an oil cook stove and save coal. The best part of it is that you save work for yourself, too. But when you do buy an oil cook stove be sure it's a New Perfection.

NEW PERFECTION
OIL COOK-STOVES

mean less work—less worry—less expense. A New Perfection will do anything your range will do—bake, fry or boil—and all without the bother and fuss of tinkering with drafts or carrying coal and ashes. You always have just the right heat at the right time—no waste of fuel—no over-heated kitchen.

For most satisfactory results, though, always use Atlantic Rayolight Oil. It's different from other kerosenes—so scientifically purified that it burns in the New Perfection without smell, smoke or charring the wicks. Yet it costs no more than ordinary kinds. Always ask for Atlantic Rayolight Oil and insist on getting it. Go to your dealer now and select your New Perfection Oil Cook Stove.

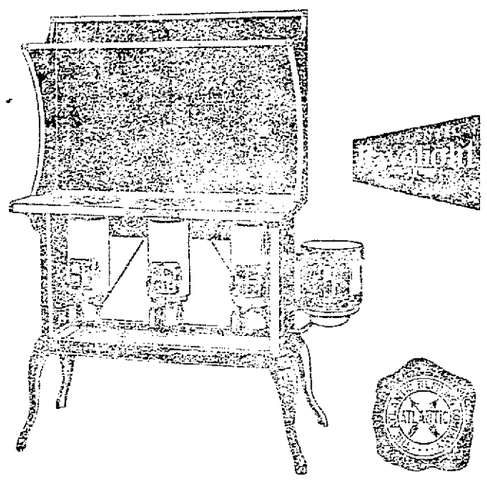

THE ATLANTIC REFINING COMPANY
Philadelphia and Pittsburgh

ATLANTIC Rayolight

ARENDTSVILLE.

The Decoration Day services held here last Saturday were largely attended.

The indications are for a good wheat and hay crop in this locality and the early planted corn is looking well.

The strawberries are an excellent crop here but cherries will only be about a half crop.

Misses Merna Comfort, Lola Hartman, Carrie Staybaugh, Sarah L. Deardorff, and Annie and Verna Bosserman are attending the Shippensburg Normal School.

Mrs. Nannie Berkheimer and Mrs. S. E. Schuster, of Mechanicsburg, O., are guests in the home of Mr. and Mrs. Pius S. Orner.

Bruce C. Knouse, Harry S. Paffenberger, and his sons Kieffer, George, Paul and John spent last Sunday at Camp Meade among relative soldiers that are now in camp there.

John F. Bushey presented your correspondent with a sample of York Imperial apples that are sound and perfect.

Dr. C. A. Sheely, wife and little son of Harrisburg, spent the week end in the home of his parents, Mr. and Mrs. Eph. Sheely.

Rev. T. C. Hesson, wife and daughter Vivian, have returned from a visit at Tower City among relatives there.

Wednesday night we had an excellent rain.

The Bank of this place has received bonds of Third Liberty Loan and are now making deliveries.

Mrs. Walter Ricker, of Huntingdon and Miss Mary Buttorff of Mt. Holly Springs were recent visitors at Mrs. Jacob Klepper's.

Samuel Pitzer and his son Harry and wife and their four children, and Miss Katherine and Ella Naugle, of Bendersville, were recent guests in the home of Mr. and Mrs. Willis Pitzer in this place.

Mr. and Mrs. S. A. Skinner have returned from a visit with relatives at Dry Run, Pa.

Bishop McDevitt has announced a number of appointments and transfers of priests among them being the following: Richard McLaughlin, from Conewago Chapel, to St. Patrick's, York; Michael J. O'Flynn, Cathedral, Harrisburg, to St. Mary's, McSherrystown; P. J. Enright, St. Mary's McSherrystown, to Our Lady of Mt. Carmel, Mt. Carmel; P. J. Phelan, St. Patrick's, Carlisle, to Cathedral, Harrisburg; Joseph Whelan, St. Ignatius, Centralia, to St. Mary's, York; Timothy Hanrahan, St. Patrick's, York, to St. Joseph's, Locust Gap; Michael Hogan, a newly-ordained priest has been assigned as assistant to Rev. Charles Koch, at Conewago Chapel.

Seright Neil, of Bermudian, was recently elected a member of the board of directors of the York Springs National Bank to fill the unexpired term of A. B. Mummert, deceased.

Read the COMPILER

SHERIFF'S SALE

In pursuance of a writ of fieri facias issuing out of the Court of Common Pleas of Adams County, and to me directed, will be exposed to Public Sale on Saturday, the 22nd day of June, 1918, at 2 o'clock in the afternoon at the Court House in the Borough of Gettysburg, Adams County, the following real estate, viz:

A large TRACT OF GROUND situated in Straban township, Adams Co., Pa., described as follows to wit: bounded north by land of Harry Zepp, on the west by land of William Flemming, on the south by land of James Millheims, on the east by land of Robert Myers, improved with a two story Cement House, also large bank barn 50 by 112 feet long, hog pen, chicken house, carriage house, and a lot of other buildings. Tract contains 208 acres and 14 perches more or less; also plenty of water forced to buildings by wind pump.

Seized and taken into execution as the property of E. E. Freed and to be sold by me.

H. J. HARTMAN, Sheriff.

Ten per cent. of the purchase money upon all sales by the sheriff must be paid over immediately after the property is struck down or upon failure to comply therewith the property will be put up again for sale.

Sheriff's Office, Gettysburg, Pa., May 29, 1918.

AUDITOR'S NOTICE.

The undersigned, auditor, appointed by the Orphans' Court of Adams County to make distribution of the estate of B. K. Atno, late of Littlestown Borough, Adams county, Pa., deceased, as shown by the first and final account of Clarence B. Atno, administrator of B. K. Atno, deceased, to and among the parties entitled thereto, will sit at his office in the Crawford Building, Baltimore St., Gettysburg, Pa., to discharge the duties of his appointment on Friday June the 14th, 1918, at 10.30 o'colck A. M., when and where all parties interested are notified to attend

RAYMOND F. TOPPER, Auditor.

NOTICE OF DISSOLUTION OF PARTNERSHIP.

Notice is hereby given that the partnership late subsisting between Chas. S. Speese and Edw. J. Pfeffer under the firm name and style of Speese & Pfeffer, was dissolved on the 27th day of March ,1918, by the mutual consent of the parties. All debts due to the said partnership are to be paid, and those due from the same discharged, by Chas. S. Speese.

The business of the manufacture and sale of clay and shale products and sale of silos will be continued at the same plant by Edw. J. Pfeffer under the name of the Gettysburg Drain Tile Works.

CHAS. S. SPEESE
EDW. J. PFEFFER

J. L. Williams, Attorney, First National Bank Bldg., Gettysburg, Pa.

REGISTER'S NOTICES.

Notice is hereby given to all legatees and other persons concerned that the Administration Accounts hereinafter entered will be presented at an Orphans' Court for confirmation and allowance on Monday, June 17, A. D., 1918, at 10.30 o'clock A. M. of said day.

219. First and final account of Ethel McCreary, administratrix of the estate of Jennie E. McCreary, of Fairfield Borough, Adams county Pa. deceased.

220. The first and final account of Chester O. Chronister, administrator of the estate of Frances R. Berry, late of Reading township, Adams county, Pa., deceased.

221. The first and final account of O. M. Stine and D. P. Riley, executors of the will of P. H. Riley, late of Liberty township, Adams county, Pa., deceased.

222. The first and final account of Peter F. Smith, executor of the last will and testament of Samuel A. Smith, late of the Borough of McSherrystown, Adams county, Pa., deceased.

223. The first and final account of The Citizens' Trust Company of Gettysburg, Pa., administrator of the estate of Susan E. Allewelt, late of Berwick township, Adams county, Pa., deceased.

224. The first and final account of J. J. Matthews, executor of the last will and testament of Nancy Reed, late of Gettysburg, Adams county Pa., deceased.

225. The first and final account of A. Stewart Hartman, executor of the last will of Lucy A. Rohrbaugh, late of Littlestown borough, Adams county, Pa., deceased.

226. The first and final account of Dr. N. C. Trout, executor of the will of Sarah M. Blythe, late of Fairfield Borough, Adams county, Pa., deceased.

227. The first and final account of J. U. Neely, executor of the will of Margaret Neely, late of Straban township, Adams county, Pa., deceased, as stated by Geo. M. Neely, executor of the will of said J. U. Neely deceased.

228. The first and final account of Emma Wildasin and P. C. Smith, administrators of the estate of George S. Wildasin, late of the township of Huntington, Adams county, Pa., deceased.

229. The first and final account of Charles Rife, administrator of the estate of Laura Catherine Frey, late of Fairfield Borough, Adams county Pa., deceased.

C. W. GARDNER, Register

NOTICE

The first account of Marin E. Tyson and Edwin C. Tyson as trustees under the last will of Charles J. Tyson of Menallen township, Adams county, Pennsylvania, deceased, has been filed in my office and will be presented to an Orphans' Court of Adams County for confirmation absolute on June 17, 1918.

W. D. SHEELY, Clerk. O. C.

New Cash Grocery Store

I have purchased the store of Augustus Orner on North Washington street, and have put in a new and complete line of staple and fancy groceries. I will appreciate your patronage.

United 'Phone 37X — Harry Wentz

REPORT.

Of the condition of the First National Bank of Gettysburg at Gettysburg, Pa., in the State of Pennsylvania at the close of business May 10, 1918.

RESOURCES.

Loans and discounts		974,583.55
Liberty Loan bonds unpledged		22,750.00
Overdrafts unsecured		899.36
U. S. Bonds to secure circulation (par value)		100,000.00
U. S. bonds and certificates of indebtedness owned and unpledged		6000.00
Bonds, securities, etc., on hand (other than stocks) owned unpledged		149,743.65
Subscription to stock of Federal Reserve bank	17,400.00	
Less amount unpaid	8,700.00	8,700.00
Banking house	73,175.00	
Furniture and fixtures	7,825.00	81,000.00
Other real estate owned		16,419.10
Lawful reserve with Federal Reserve Bank		168,703.21
Cash in vault and amount due from National Banks		79,161.02
Checks on banks in the same city or town as reporting bank		8,575.40
Checks on banks located outside of city or town of reporting bank		2,504.93
Redemption fund with U. S. Treasurer (5 per cent. of circulation)		5,000.00
War Saving Certificates and Thrift Stamps owned		6,000.00
Total		$1,624,040.22

LIABILITIES.

Capital stock paid in		$150,000.00
Surplus fund		140,000.00
Undivided profits	60,262.73	
Less current expenses, interest and taxes paid	22,123.35	38,139.38
Circulating notes		100,000.00
Due to National Banks		1,176.25
Due to Banks, Bankers and Trust Companies		9,737.52
Individual deposits subject to check		423,548.67
Cashier's checks outstanding		3,131.27
Certificates of deposit other than for money borrowed		758,307.13
Total		$1,624,040.22

State of Pennsylvania, County of Adams. SS.

I, J. Elmer Musselman, Cashier of the above-named bank, do solemnly swear that the above statement is true to the best of my knowledge and belief.

J. ELMER MUSSELMAN, Cashier.

Subscribed and sworn to before me, this 18th day of May, 1918.

H. G. WILLIAMS, N. P.

My commission expires Feb. 21, 1919.

SAM'L M. BUSHMAN
W. S. ADAMS
P. A. MILLER
Directors.

Pickert Sisters Stock Co.

Lincoln Way Theatre

ONE WEEK COMMENCING ONE MONDAY, JUNE 10

NOTICE.

In the Orphans' Court of Adams County, Pa.

In re: Estate of Josephine I. Wilt Fisel, late of the Township of Reading, Adams county, Pa., deceased.

Notice is hereby given that Clayton Fisel, surviving spouse of said decedent, has demanded the sum of Five Thousand($5,000.00)Dollars under the intestate Act of 1917, and that appraisers were appointed by the Orphans' Court of Adams County to appraise and set aside to the said Clayton Fissel the same; and the appraisers appointed having filed in said court an inventory and appraisement of the real estate and personal property elected to be retained by said surviving spouse, and which was appraised and set apart to him by the appraisers of said estate under the said intestate Act, to the extent of Two Thousand One Hundred and Fifty-eight Dollars and Fifty cents ($2158.50), as chosen by the said surviving spouse, and that the same was duly confirmed nisi by the said court on the 1st day of June, 1918, and will be approved and confirmed absolute without further order unless exceptions thereto be filed on or before the 1st day of July, 1918.

W. D. SHEELY,
Clerk of the Orphans' Court of Adams County.

—Miss Brown has returned to her home in Brownsville, Md., after spending two months with her sister, Mrs. C. B. Stover at her home on Lincoln avenue.

—Mrs. Mary C. Kennedy, of New Brighton, is visiting at the home of Mr. and Mrs. J. Elmer Musselman, Baltimore street.

NOTICE.

The annual election for a President and seven managers for the Evergreen Cemetery Association will be held on Monday evening, June 3d, in the Arbitration Room at the Court House at 7.30 o'clock. The lot holders are requested to attend.

J. W. KENDLEHART, Sec. and Treas.

Have I Tested Your Battery this Month?

Twice a month is not too often to get inside facts—to find out whether enough water has been added—whether the charge has been kept up to the proper point—whether avoidable losses have occurred.

A test takes only a few minutes.

Just a little precaution now may save you later from the inconvenience of a motor that refuses to turn over—from lights that are dim when they should be brilliant — from actual damage to your battery.

When you come in be sure to remind us that you want to look at the Still Better Willard Battery which is the only battery with the "Bone Dry" principle that is your absolute assurance of getting a battery as new as the day it left the factory.

Willard STORAGE BATTERY
TRADE MARK REGISTERED

NOTICE!

Mr. Timmins has returned from the Willard Storage Battery Company's conference in Cleveland with many interesting and profitable points for the motor car owners.

Bring your batteries to us and receive FREE expert advice and service.

H. & T. Electric Company

Both Phones — Gettysburg, Pa.

NewspaperARCHIVE® NewspaperARCHIVE®

The Kind of Jewelry YOU WANT

is the guaranteed kind—the kind we carry always in stock.

It's our business policy to carry only the jewelry that we can feel sure of—jewelry that, being guaranteed to us, we can guarantee to you.

No matter what you want in jewelry particularly if it is the nationally advertised kind, and guaranteed by Good Housekeeping Magazine, we have it. Come in and let us show you our complete line of reasonably-priced

Guaranteed Jewelry

PENROSE MYERS

Watchmaker and Jeweler Baltimore Street

Carter's Little Liver Pills

You Cannot be Constipated and Happy

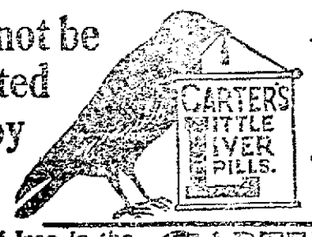

A Remedy That Makes Life Worth Living

Small Pill
Small Dose
Small Price

Genuine bears signature

Brentwood

ABSENCE of Iron in the Blood is the reason for many colorless faces but CARTER'S IRON PILLS will greatly help most pale-faced people

"IS YOUR BABY RESTLESS?"

See the anxious mother bending over the sleepless babe! What tender solicitude! Her heart aches for him. Wise mothers use

Dr. FAHRNEY'S TEETHING SYRUP

Which babies like because it cures them. Prevents Cholera Infantum, cures Colic in ten minutes. Keep a bottle at hand. 25 cents at druggists. Trial bottle free if you mention this paper.

Made only by DR. S. D. FAHRNEY & SON, HAGERSTOWN, MD.

Can't sleep! Can't eat! Can't even digest what little you do eat!

One or two doses

ARMY & NAVY DYSPEPSIA TABLETS

will make you feel ten years younger. Best known remedy for Constipation, Sour Stomach and Dyspepsia.

25 cents a package at all Druggists, or sent to any address postpaid, by the

U. S. ARMY & NAVY TABLET CO. 260 West Broadway, N.Y.

The Peoples Drug Store

Special attention given to

Prescription Work

The best quality of Drugs to be bought can be gotten here—also a splendid stock of all the Standard Preparations.

Stationery, Writing Materials, Blank Books, Toilet Articles, Perfumes and Sachets.

An attractive line of Cards for all occasions.

The Peoples Drug Store

Rags Wanted

At this office. Must be Clean and White. Bring them at ONCE.

Compiler

NOTICE

The first and final account of Eugene S. Kelly, assignee in trust for the benefit of the creditors of Milton M. Kindig and wife, has been filed in the Court of Common Pleas of Adams county, Pa., and will be confirmed on the 17th day of June A.D., 1918, at 10.30 o'clock, A. M., unless cause be shown to the contrary.

G. HARRY ROTH,
Prothonotary.

This style of retreading your worn tires saves 50 per cent. to users. Vulcanizing a specialty.

A complete stock of PORTAGE TIRES, guaranteed on a basis of 5000 miles service. I offer other standard makes, including UNITED STATES TIRES sold under a dependable mileage guarantee.

Gasoline, Oil and Accessories at popular prices.

STONER'S TIRE SHOP,
United Phone 117X Opposite Post Office
Baltimore St., Gettysburg, Pa.

Advertise in the COMPILER

Plump and Pleasing

Wouldn't you like to be plump and pleasing? If you are thin and have been yourself on account of your thinness. The difference between what you want and what you really are can easily be overcome.

We all know that some thin people are healthy but the great majority of the underweights are apt to be weakly, nervous, devitalized.

If you are one of the unfortunates, stop pining for the sadly missed health and plumpness. Go about getting them in the right way—and right away. Nothing ever was so easy. CERTONE TABLETS will work wondrous change in your appearance. You can then "chuck" the padded clothes that so unsuccessfully tried to fill out those humiliating hollows so characteristic of the thin and scraggy frame. For CERTONE will abolish that which went to make up your "uglification." Watch yourself grow plump and pleasing once more. Watch that sallow scragginess vanish. Watch your face take on it's natural lines again. When CERTONE waves the magic wand of proper nourishment—nature's way of repairing exhausted blood and vitality—of strength-making and body-building. CERTONE is NOT a patent medicine but a special nourishment preparation—composed of the highest form of nutrients extracted from certain high caloried foods, precisely combined, compressed in tablets. CERTONE is bringing pounds and pounds of health, beauty, and self-satisfaction to a multitude of users. Be like them—quit being a bean-pole. Treat yourself to—CERTONE. It is pleasant and easy to take.

TRIAL BOX 50c, REGULAR SIZE $1.00

You can get CERTONE at any drug store or we will send it direct on receipt of price to

CERTONE COMPANY, INC.
902 World Building New York

AUDITOR'S NOTICE.

The undersigned, duly appointed by the Orphans' Court of Adams County, auditor to make distribution to the parties entitled to the balance as shown by the First and Final Account of Mary E. Brady, administratrix of estate of Jacob S. Brady, late of Franklin township, hereby gives notice that he will sit in the performance of his duties at his office in Gettysburg, Baltimore St., on Thursday, June 6, 1918, at 10.30 o'clock a. m. All parties entitled, or claiming to be entitled, are notified to be present at that time and present their respective claims.

GEO. M. WALTER,
Auditor.

Building the City.

The new and better world after the war, of which we dream these days, will not build itself any more than the rubble which marks the site of Ypres or Louvain will come together of itself into beautiful and splendid buildings, observes a writer. It will take time and struggle and infinite patience, and if men and women are not willing to pay the price of a new and better world, such will not come merely because they have airy visions of it. Much of our talk about better things to come is too cheap and easy and has not enough of grip and purpose to make it worth much. What God is giving us, and will give us in those great after-the-war days, is a wonderful opportunity, but we shall have to meet that opportunity with heroic endeavor and self-sacrificing effort before it can possibly become fruitful. Talk is cheap and dreams are sweet and inspiring, but it is not with these alone that the Kingdom of God is builded in the earth and mankind is won for righteousness and brotherhood.

Cement From Beet Sugar.

A result of experiments in French factories is the production of an excellent cement as a by-product of beet-sugar refining. The first step in the production of sugar from beets is boiling them. It has heretofore been customary to throw away as valueless the scum formed on the caldrons. But it has now been discovered that this scum contains large quantities of carbonate of lime. It is estimated that 4,000 tons of the carbonates can be recovered from 70,000 tons of beets. To this quantity of the carbonate 1,100 tons of clay is added, the resultant product being a good cement. The best scum is pumped into large reservoirs and allowed to evaporate for a certain length of time before being mixed with the clay. It is then stirred or beaten for an hour before being fed into rotary ovens such as are used in making Portland cement.—The Argonaut.

GIVE YOUR MOTOR THE HY-SIGN

THEN WATCH IT PICK UP AND HUSTLE. SURE DEATH TO CARBON!

Friend Autoist: We don't have to tell you anything about carbon, the great standard motor curse which you "cuss out," but seldom entirely cut out of your motor. At that carbon is great stuff—in its place. Thus it may be life to the electric light—while it is death to gasoline motor efficiency.

You should do what thousands of satisfied autoists are doing. They give their motors HY-SIGN CARBON REMOVER and find it is sure death to carbon.

HY-SIGN improves the quality of your "gas," giving 25% to 40% more mileage on same amount of gasoline—thus making for greater increased efficiency and economy these war times of high gasoline prices.

Give your dealer the HIGH SIGN. Then give your motor the HY-SIGN, and note how gratefully it gives you its very best of speed power and mileage.

HY-SIGN has proved all that is claimed for it by exhaustive tests.

BOX CONTAINING 24 cubes, $1. Good for 120 gallons of gasoline.

ASK YOUR DEALER or send to

Eureka Auto Products Corp.
123 Liberty St., N. Y. City.

NOTICE OF DISSOLUTION

Notice is hereby given that the partnership between B. P. Topper, H. E. Topper, and R. A. Smith, was dissolved on the fifth day of April, 1918, so far as relates to the said R. A. Smith. All debts due to the said partnership are to be paid and those due from the same discharged at McSherrystown, Adams county, Pa., where the business will be continued by the said B. P. Topper, H. E. Topper and F. V. Topper, under the firm name of the B. P. Topper Cigar Company.

B. P. TOPPER CIGAR CO.

ANNOUNCEMENT!

TO THE TRUCK BUYER

WE have taken over the STEWART TRUCK line after a careful consideration of all the moderate priced trucks that are on the market, and feel that we have decided on the best that can be had for the money. We will be delighted to demonstrate the STEWART to you.

WE also have the agency for the INTERNATIONAL TRUCK and the MAXFER ATTACHMENT for the Ford.

ANYONE who is on the market for a Touring car will find it to their interest to inspect our OVERLAND line, the largest and best in the automobile industry. War Tax FREE.

Crescent Auto Company

106 N. Stratton St. GETTYSBURG, PA.

Drink Lemon Juice and Kill RHEUMATISM

Do not suffer another day. Send for LEM-SAL at once. It has helped thousands of sufferers to regain health. Try it at our expense. It will kill your rheumatism.

Your Money Back If It Fails

LEM-SAL is a private formular (not a patent medicine); for 25 years it has never failed. We know it will positively rid you of rheumatism.

ORDER A BOTTLE ON TRIAL

Send $3.00 for enough to make a quart bottle — use half of it as directed and if it does not banish pain in 3 days return the balance and we will refund your money.

$1,000 REWARD

We will pay $1,000.00 if it can be proved that LEM-SAL has not conquered rheumatism in the most obstinate cases, according to bed-ridden patients' own admission.

IMPORTANT

Drugs are continually going up in price so we urge you to order now.

WARNS AGAINST WASTING AIR

Southern Pacific Railway Company Cites Attention of Employees to a Real Expense.

"Don't waste the air."

This injunction, indicating the passing of the last free commodity known to man, has been added to the conservation program of the Southern Pacific, says Financial America. The attention of thousands of workmen in the railroad shops at Los Angeles, Sacramento and Oakland is being directed to the fact that compressed air, used to drive many machines and tools, represents a real expense. In fact, the "high cost of air" is giving the company economists some concern.

G. W. Rear, general bridge inspector for the company, estimates that a half-inch leak in a compressed-air tank will offset the work of a 75-horse power engine and the cost of a horse power varies from less than a cent to 30 cents per hour, depending upon the size of the plant, amount of attendance, etc. Usually the loss is greater than the money cost, due to decreased output on account of insufficient air supply.

The expression "free as air" has no relevancy in the Southern Pacific shops.

GET AFTER THESE PROPAGANDISTS!

Liberate yourself from the thralldom of that whole gamut of minor bodily evils—anyone of which will cloud the most perfect day.

Who feels good when such prodding bodily tormentors are spreading their disorganizing propaganda of ill-health through your system! How can you see the bright side of things when constipation sows it's noxious seeds of internal sanitary filth and disease. It can't be done until you cleanse your internal body. Do that now by going to the drug store and getting DR. CHARLES LAXATIVE PELLETS. This splendid preparation is also invaluable in routing those prodding devils of dyspepsia, headache, gastritis, and also most effective in the treatment of all liver and bowel irregularities.

The pellets are safe and mild, no griping nor any bad effects results from their use. You may rely on DR. CHARLES LAXATIVE PELLETS as nature's great bodily cleanser and purifier. They will give you that buoyant feeling of healthy joy that can only come from a cleansed, normally functionizing system.

PRICE 25 CENTS A BOX

At All Druggists or sent direct in Receipt of Price To

DR. CHARLES FLESH FOOD COMPANY
BROOKLYN, N. Y.

FEEL LIKE GIVING UP?

Many Gettysburg People on the Verge of Collapse.

A bad back makes you miserable all the time—

Lame every morning; sore all day.

It hurts to stoop—it hurts to straighten.

What with headache, dizzy spells, urinary weakness.

No wonder people are discouraged.

Who do not know the kidneys may be the cause of it all.

Give the weakened kidneys needful help.

Use a tested and proven kidney remedy.

None endorsed like Doan's Kidney Pills.

Mrs. N. L. Wierman, 135 York St., Gettysburg, says: "I suffered a great deal from backache and I often had nervous spells. When Doan's Kidney Pills were brought to my attention, I got some at the people's Drug Store and commenced their use. The backache was relieved and I was benefitted in every way. I gladly recommend Doan's Kidney Pills and advise other kidney sufferers to give them a trial."

Price 60c, at all dealers. Don't simply ask for a kidney remedy—get Doan's Kidney Pills—the same that Mrs. Wierman had. Foster-Milburn Co., Mfgrs., Buffalo, N. Y.

NEWSPAPERARCHIVE®
NEWSPAPERARCHIVE®

RUFFED GROUSE SMART BIRD

Feathered Creature Takes Advantage of His Natural [illegible] Is Hard to Shoot.

The [illegible] game [illegible] ably is [illegible] world [illegible] the [illegible]

Na[illegible] grow [illegible] and [illegible] makes [illegible]

Th[illegible] close[illegible] round[illegible] alm[illegible] them. [illegible] color [illegible] count [illegible] make his detection difficult.

Once flushed, the [illegible] flies so as to put a tree between himself and the hunter, adding to the difficulty of locating him. The bird under a quail, is seldom found in coveys and consequently is hard to hit.

The hunter must always be ready with gun in position to shoot and shoot quick.

Work well the underbrush and little spruces along the sides of swamps. Go in the dense places in the woodland, for the ruffed grouse is a recluse.

The grouse when once under way, will fly straight, and it is well to hunt him with more than one in the party. The hunter who [illegible] the knee of flight [illegible] to [illegible] shot.

The [illegible] ground [illegible] with [illegible] his [illegible] at home. [illegible] is [illegible] the [illegible]

Ru[illegible] dog, [illegible] also [illegible] flight.

ASSETS FROM [illegible] BE SEEN

English Violinist Declares Visionsome Notes Can Be Displayed to Eye as Well as Ear.

That music may be translated into color and displayed to the eye as well as to the ear is the new and highly interesting theory developed by Isidore Berger, the English violinist, according to the Literary Digest. Music and color, he declares, express exactly the same emotions and feelings, and therefore an opera, or a symphony may actually be turned into color and seen. By understanding the interpretation of color and sound even the deaf can learn to enjoy music when expressed in color. Mr. Berger says:

"Color is not to be an accompaniment nor a mere light effect but a clear, logical expression of music. The synchronism must be perceived emotionally rather than scientifically. For instance, red always expresses passion anger, temper or any intense feeling. Yellow, the color of light, means love and happiness. Blue is the mystic color. Modify the yellow of love with the mystic blue and you have a violet a pensive, sad emotion. All the other grades of emotion are the result of the blending of passion, mystery and love, or red, blue and yellow. They are three primary colors and the three primary emotions."

New Uses of Cotton.

The people as yet little understand the wonderful variety of uses to which cotton is now put. One industry has established at Columbus, Ga., at a cost of $3,000,000 a mill whose machinery is capable of producing 53 different kinds of cotton weave, says a correspondent. The government has recently placed orders for many million yards, it having been found possible to substitute cotton for linen in the manufacture of wings for aircraft, and also to substitute a cotton weave for the rubber gas masks and rubber coats which airmen wear. Secretary Daniels has ordered the purchase of 110,000,000 pounds of cotton for navy uses and 200,000,000 yards of cotton gauze for surgical purposes. Chemists making researches believe that within a short time additional uses of cotton will be found; and yet only a few years ago about the only use of American cotton was in the manufacture of cloth.

The Parrot of Amiens.

Possibly for English readers the fame of the Jackdaw of Reims has eclipsed the fame of the Parrot of Amiens. But Vert-Vert was a bird who made history in a small way. He was a monastery parrot renowned for piety until he was sent on a visit, by canal boat, to a nunnery, and acquired a new vocabulary on the way—with terrible results, as can be imagined. The author of his adventures, Jean Baptiste Gresset, a native of Amiens, had to leave a clerical school in consequence of the scandal caused by the poem of which Vert-Vert was the avian hero.—London Chronicle.

Strange Military Badges.

Having helped many a soldier through weary hours in trench and hospital, playing cards are now being pressed into active war service, says the London Chronicle. You may have noticed the new and neat little cloth badges on the sleeve of our men from the front, but possibly have failed to understand the designs. They are nothing but the familiar club, spade, heart and diamond of the playing card. Under the new scheme regiments are divided into packs, each company having its symbol in a certain color to serve as an identification mark, all other badges being removed before going over the top.

MARVELS OF SURGERY NEW

Surgeons With Allied Fighters Repair Seemingly Hopeless Cases of Shattered Bone.

The marvels of surgery which have resulted from the stimulus of war work have astounded the profession. News of the bravery of our fighting men is not more inspiring than the accounts which come in consequence of the achievements of the specialists of the circle in the field of surgery and medicine, says Ladd Greenough.

There landed in Boston port the other day a Canadian soldier who is only one of the thousands who can thank their stars that constructive science is keeping pace with destructive enterprise. He had been in the thick of the fighting at Ypres in 1915, shrapnel had shattered the bones of both ankles and both wrists. For a long time he lay in a London hospital, believing that his case was hopeless and that he would be a cripple for life. Then came surgeons who undertook the delicate task of literally "setting him on his feet." Eventually he emerged two inches or so shorter than when he enlisted, walking straight, with agile step, and with full command of his arms and hands.

In principle the repair of this soldier was not a wholly new thing; bone surgery had made material advances in the decade before the war began. An interesting feature of the case, however, is that it was part of the routine of a military hospital, that the surgeons who performed the highly intricate operation and made complete restoration of a man who 2 years ago would have been condemned to a life of helplessness [illegible] no chance to shock [illegible] that the wi[illegible] as a [illegible] of course. The [illegible] is so far recovered that he [illegible] present is to return [illegible] to the firing line; the surgeons have [illegible] more also to the next case, which may be so nearly quite as [illegible] but wholly different in [illegible] of technique and detail.

DATA ON AMERICAN DEATHS

Census Bureau Gathers Statistics in Many States and Cities; Also in Hawaii.

Recent inclusion of Hawaii has extended beyond the limits of continental United States the area for which the census bureau annually collects and publishes death statistics. Within this area now reside about 73 per cent of the total population of continental United States and Hawaii. It comprises in all 27 states, 47 cities in other states, the District of Columbia and the territory of Hawaii.

East of the Mississippi the only states not included are Alabama, Delaware, Florida, Georgia, Illinois, Mississippi and West Virginia, while west of the Mississippi the only states included are California, Colorado, Kansas, Minnesota, Missouri, Montana, Utah and Washington.

The annual collection of death statistics from states and cities maintaining adequate registration systems was begun by the census bureau in 1902, the first report covering the calendar years 1900 to 1904, inclusive, and for each succeeding year a separate report has been published.

The original registration area contained 40 per cent of the total population of the country. It remained unchanged until 1906, since which year it has shown an almost uninterrupted increase in geographical extent and in proportion of total population, until at present it contains nearly three-fourths of the country's inhabitants.

In birth registration highly satisfactory progress has been made during the past two years.

Wail of a Lost Soul.

This is not a camp story, but one written by a lieutenant on his way "over there." "On our first lap out we were having boat drill one day. The bell rang and every one grabbed up life preservers and started for their lifeboats. As I came out on the main deck to boat No. 10 one of the aft guns let loose with a terrific roar at target practice. Just then a big negro came up scrambling out of a hatchway, yelling, 'O, Lordy, Lordy, where am mah life deserter? I done heah dat submarine a-moanin' for mah soul!'"

The Extravagant Girl.

A member of the war trade board said in a discussion of pre-war extravagance:

"I heard a story the other day, a story about an extravagant Pittsburgh girl. She got engaged to a young broker, but her father put his foot down on the match.

"'What's your objection to Harold, papa?' the Pittsburgh girl asked, biting her lip.

"'My objection,' fumed the old man, 'is that the fellow can't support you.'

"'But papa,' said the girl, coldly, 'neither can you.'"

Coffee Substitutes in Denmark.

For months coffee has been almost unobtainable in Denmark. When any is to be had it sells for as much as $5 a pound. This naturally has stimulated the production of coffee substitutes. It is now reported that about 15,000 tons of various kinds of raw materials have lately been used for making these substitutes. One report says that 6,000 tons of acorns, 1,300 tons of dandelion, 1,600 tons of chicory and 2,300 tons of sugar beets have been roasted, ground up, and sold for coffee substitutes. Acorns sell for about 12 cents a pound.

IT'S A PREMATURE MONUMENT

Tall Obelisk Was Raised by the Turks to Commemorate Anticipated Capture of Kut.

Approaching Kut-el-Amara from the south by the River Tigris, the first thing one sees nowadays is a tall obelisk. It stands on ground sacred to no people in the world but the British, Eleanor Franklin Egan writes in the Saturday Evening Post. It stands on the wide, shell-torn and deeply trenched neck of land—base of the peninsula on which the town is built—where for 144 days the shattered remnant of a British army withstood a double siege of constant bombardment and slow starvation.

This obelisk was raised by the Turks to commemorate the surrender of General Townsend and their victory over the British forces that had tried so long and so heroically to relieve him. To me it was an exclamation point to punctuate my own astonishment!

I saw it first in the wonderful lights of early evening—a tall white shaft in a half-circling fringe of palm trees, lifting itself against a background of placid river, which lay in a short, straight stretch to the north, reflecting the colors of the sunset.

Was ever anything quite so premature? It makes one realize, as nothing else could, how confident the Turks and the Germans were that they had the British in Mesopotamia permanently defeated. Defeated! It seems incredible that anyone could have imagined it. In the face of things as they have been, that obelisk seems to me to [illegible] of wishful thinking [illegible] felt fitch [illegible] and would get away if it could to follow its banners on the long roll of retreat to the north. It is a monumental misconjecture, the ironic humor of it being unique and a thing in which England may now rejoice.

BRAVE SONS OF FAR WEST

Boys' Sole Object in Going to War, Like That of Others, Is to "Can the Kaiser."

Maj. E. Alexander Powell, in Scribner's Magazine, says "it has been my good fortune to have marched with many armies, but none of them has given me the thrill of pride which runs up my spine when I see these loose-limbed, brown-faced, clear-eyed sons of the far West go swinging by under the slanting lines of steel.

"They are for the most part serious looking, with a curious set expression about them which makes you feel that, though they realize the immense difficulty of the task for which they are preparing, they intend to see it finished, no matter how long it may take. Just as their fathers carried the frontier of civilization westward from the Mississippi, so these, their sons, are going to push that same frontier from the Rhine.

"But that isn't the way that they would put it. Should you ask them what they are fighting for, they will say nothing about the liberty of small peoples or about making the world safe for democracy. They will assure you that their sole object in going to war is 'to can the kaiser.' And, upon thinking it over, it seems to me that their answer, though somewhat inelegantly phrased, perhaps, expresses the sentiments of all of us."

Uniforms Too Tight.

The army council order about the tightness and fitting of soldiers' uniforms led to expert discussion as to which force has the best, says the London Chronicle. Wounded officers with experience ranging from Bagdad to Ypres voted for the Australian.

Its shirtlike tunic with buttoned sleeves is ideally workmanlike. The Norfolk jacket-like waistband gives trimness without necessitating the wearing of a belt.

And just as unanimously expert opinion declared the U. S. A. uniform the worst.

"It's too tight—it's skin tight. Bless you, the pockets won't hold anything—they're for appearance. You couldn't cram a handkerchief in one. And I used to carry quite comfortably a pair of socks, a couple of Mills grenades, a tin of bully, chocolate, cigarettes, and my revolver in one side of my jacket.

"A thing in your pocket is worth a stone in your haversack."

"No Lick, No Candy."

"I'm going to buy some candy with my penny," lisped a little two-year-old girl.

"I'm not," said her brother, who is not quite six years old. "I'm going to save mine and buy another Thrift stamp."

"Well, I want some candy," argued the girl.

"Aw, go ahead and buy your candy," replied her brother, "but I'm going to save mine and buy a Thrift stamp 'cause daddy said that will help lick the kaiser, and he says if he ain't licked there won't be any candy."

Relieved.

At Camp Dodge one night a Swede was on guard duty. Being new to the business, time dragged slowly, but finally the officer with relief came along. The Swede said: "Halt." They halted, and next he said: "Who was dat?" The officer replied: "Officer with relief." The sentry, after waiting several minutes in a vain attempt to recall to mind what he should say, brought forth this startling command: "Dismiss yourselfs and be reconciled." Needless to say the stillness of the night was broken by a roar of laughter.

NO CALENDAR FOR 500 YEARS

Christians Reckoned Time According to Customs of Nations to Which They Belonged.

History tells us that for 500 years the Christians had no calendar of their own, but reckoned the years according to the customs of the nations to which they belonged. The Roman Christians used the "Anno Urbis Conditae," or year of the founding of Rome, to count from; others counted from the reign of Diocletian, calling it "the Era of the Martyrs;" and still others used the calendar of the Copts of Egypt. In the sixth century Denis the Little, a Greek monk living in Rome, made a calendar counting from the Incarnation, the date of which he fixed at 753 A. U. C. So we commonly say that Rome was founded 753 B. C.

At the beginning of the eighth century the venerable Bede pointed out that this was an historical blunder. But no general notice was taken of his criticism and the error has continued to this day. Historic facts have enabled modern scholars to determine without much possibility of doubt, the exact year of the birth of Jesus, and to place it at what we call 5 B. C.

"It should be noted," says the great French astronomer, Camille Flammarion, "that the birth of the Savior remained totally unperceived at the time. No register of birth, no contemporary historian has bequeathed us any sacred technical [illegible] the event."

Moreover, although we are actually approaching the year 1922 A. D., there is little probability that our calendar will undergo reform. [illegible] The [illegible] would [illegible] and would get away if it could to follow its banners on the long roll of retreat to the north. It is a monumental misconjecture, the ironic humor of it being unique and a thing in which England may now rejoice.

FERRY ACROSS THE CHANNEL

Freight Cars Are Carried for the First Time in History From England to France.

For the first time in the history of railroading a train of freight cars has crossed the English channel from Newhaven, England, to Dieppe, France, carry ing about fifty cars, says Popular Mechanics Magazine. Since early in the war thousands of British railway cars have been employed in France in transporting troops and supplies, but they have all been transferred to the continent by freighters. The inauguration of ferry service indicates that the difficulties created by very pronounced tides have been overcome at last to the mutual advantage of these two allies. At Dieppe the water level varies as much as 31 feet. To overcome this, short bridges, attached at one end to the dock and resting on large floats, are employed. During loading and unloading the ferry is chained to the boat and dock pier as well. The two smokestacks are located one at either side of the craft, leaving space for tracks down the center of the deck.

Tragedy of French Trees.

Broken homes, ruined factories, shattered churches, violated graves, it had seemed to me we had rung all the changes on the destruction of war. But there remained one—the tragedy of the trees—says a writer in McClure's Magazine. You can rebuild houses, churches, towns even—for that takes only money. But you can't rebuild orchards of fruit trees and avenues of great shade trees—for that takes time. We were seeing them everywhere now—orchards with trees that were but faded, shriveled branches of brown leaves lying on their sides; orchards, where these had been cleared away, that showed nothing but white-topped stumps. They say that when the warm spring came, some of these orchard trees, lying on their sides but not wholly severed, leafed gently and then—just before they died—bloomed once again for France.

Years of Experience.

Years of experience and preparation are necessary for the accomplishment of certain kinds of results, for participation in certain lines of activity. This was never more true than today. Business men, professional men, the well-equipped man in the average walks of life, are being called upon to show and to give all that is best in them. The very years the passing of which they may have regretted have equipped thousands of men and women to do excellently well important tasks which have arisen out of the emergencies of the nation's peril.—The Three Partners.

Clams by the Square Mile.

Any new source of food supply is important in these days, and the government fisheries bureau is greatly delighted at the discovery of the vast and hitherto unknown beds of clams off the coast of central Alaska, not far from Cordova. One bed is 60 miles long and from three to five miles wide.

The clams are quite different from those common in our Eastern markets. They are "razor clams"—a kind of bivalve that derives its name, appropriately descriptive, from its likeness in shape to a razor.

His Long Life Assured.

"Your cobra is quite a card," said the visitor at the circus.

"Yes, sir."

"But where are you going to get another cobra in this country in case that one dies?"

"Well, I expect this one to last a long time," responded the performer. "As you see, he leads a charmed life."—The People's Home Journal.

EXECUTOR'S NOTICE.

Notice is hereby given that letters testamentary on the estate of Rosa E. White, late of the Township of Freedom, Adams county, Pa., deceased, have been granted to the undersigned and all persons indebted are required to make immediate payment and those having claims to present them in legal form to

EDWARD A. SCOTT,
Executor,
Gettysburg, R. D., Pa.

Clean White Rags Wanted at this Office.

SALESMEN Wanted to sell Nursery Stock of every description. You can't miss a sale for want of the variety—Fruit and Ornamental Trees, Shrubs, Vines, etc. Liberal commission from the start, with exclusive territory if you apply at once. No previous experience necessary. Address
C. W. Stuart & Co., Dept. B, Newark, New York.

Read the Compiler

Fruit Trees for Sale

A Fine Lot of Them.

Apple Peach Pear
Cherry Plum Apricot
Quince and Shade Trees

The Adams County Nursery
H. G. Baugher, Pro'p. Aspers, Pa.

The Sheely Brothers Barn Wind Storm Loss

This barn, a view of which is shown, the latest, the best built, the most up-to-date barn in Southern Pennsylvania, yet it did not withstand the wind storm, and the loss is thousands of dollars.

The loss is partly covered by cyclone insurance issued at Martin Winter's office.

The cost of this kind of insurance on a farm barn is $3.75 per $1000 insurance for three years (the rate on houses being lower).

The question therefore for every property owner is.

Does it pay to risk the loss of $1000 for three long years to save $3.75.

It requires less than five minutes to destroy a barn, and there are a good many five minute periods in three years.

For further information, write, phone or call on

MARTIN WINTER,
Gettysburg, Pa.

GOOD PRINTING

Can only be obtained in the best equipped office. That is why

The COMPILER

Brand of Printing is used by the business men of the county.

QUALITY

marks our printing with a style and distinctness all its own.

THE PROOF

of the pudding is in the eating. This saying applies to good printing in the same manner.

MORAL.

TRY US AND SEE

Let us do that next job for you. Our printing gets results.

"BLUE BONNETS"—*A New Fabric with New Features.*

"Blue Bonnets" meets the needs of the woman who wants a beautiful, durable fabric that wears without wrinkling, repels dust and launders perfectly. Admirably adapted for tailor-made dresses, sport coats and skirts, children's garments, petticoats, etc. Also draperies, furniture coverings etc. Guaranteed dye fast and durable. Wide variety of exquisite patterns.

If your dealer doesn't carry "Blue Bonnets" send us this ad with name of dealer and we will send him samples and notify him of your request.

LESHER WHITMAN & CO. Inc., 881 Broadway, New York

NewspaperARCHIVE®
NewspaperARCHIVE®

Do You Belong to Thrift Army?

Prof. C. B. Stover, Executive Secretary of the Committee of Public Safety for Adams County, has received the following resolution from the Council of National Defense, calling upon every man, woman and child as members of the National Thrift Army to fight waste and extravagance.

Every man, woman and child in the United States is urged to become a member of a Thrift Army, to fight Germany by fighting against waste and extravagance at home. There is no formal enlistment required. Each one becomes a thrift soldier by putting into practice the utmost economy in dress, food and manner of living.

The necessity for such economy is emphasized by the most important officials of the United States Government. They are the Secretary of War, Secretary of the Navy, Secretary of the Interior, Secretary of Agriculture, Secretary of Commerce and the Secretary of Labor, who, constituting the Council of National Defense, have adopted a resolution urging an immediate and concerted effort on the part of all citizens for economy as an important step in the prosecution of the war. The resolution is as follows:

"The Council of National Defense [illegible] the Allied Commission [illegible] that a concerted effort for economy by the people of the Nation will not only go far toward relieving America's expense in the war, but will also reduce consumption of raw and manufactured materials essential to the conduct of the war.

"The Council urges all to refrain from unnecessary expenditures of every kind, and to bear constantly in mind that only one thing is now of real importance, and that is the winning of the war.

"The Nation's resources in manpower, money, transportation, foodstuffs, raw materials and fuel, have already been subjected to heavy strain, and it is the clear duty of every citizen to guard against increasing the strain by a single wasteful act.

"It is most creditable for everyone—man and woman, boy or girl—to be economical in dress, food and manner of living. Every evidence of helpful self-denial on the part of all in a time like this is most commendable.

"This war is more than a conflict between armies; it is a contest in which every man, woman and child can and should render real assistance. Thrift and economy are not only a patriotic privilege, they are a duty."

President to Labor.

[illegible] Wednesday sent the following telegram to the American Federation of Labor and American Alliance for Labor and Democracy in convention at St. Paul, Minn.:

"Please convey to your twenty-eighth annual convention of the American Federation of Labor my congratulations upon the patriotic support which the members of your organization have given to the war program of the nation in the past year, not only in the trenches and on the battlefield where so many of our younger men are now in uniform, but equally in the factories and shipyards and workshops of the country, where the army is supported and supplied by the loyal industry of your skilled craftsmen.

"We are facing the hardships of the crucial months of the struggle. The nation can face them confidently assured now that no intrigues of the enemy can ever divide our unity by means of those industrial quarrels and class dissensions which he has tried so diligently to foment. In these days of trial and self-sacrifice the American workingman is bearing his share of the national burden nobly. In the new world of peace and freedom which America is fighting to establish his place will be as honored and his service as gratefully esteemed."

Dry Prospects Good.

At no time since the United States entered the war has the outlook for nation-wide prohibition been so promising as it is now. So promising indeed, is the prospect for the enactment of bone-dry legislation that supporters of war prohibition were predicting on Monday that within 90 days the United States, from the Atlantic to the Pacific and from the St. Lawrence to the Gulf of Mexico and Rio Grande, would be an area prohibited to the liquor trade in all its forms and ramifications.

The dryness is expected to result from the adoption of Senators' amendment to a food act which it is said Congress will pass and the President will approve. The amendment provides:

1. That after the date of the approval of the food stimulation act and during the continuation of the present war, it shall be unlawful to sell, furnish or transport distilled liquors for beverage purposes, and no distilled liquors held in bond at the date of the approval of this act shall be removed therefrom.

2. That after 30 days from the approval of this act no food, fruits, food materials or feed shall, during the continuation of the war be used in the production of malt or vinous liquors.

3. That the President be authorized and directed to prescribe all rules and regulations deemed necessary to carry out the foregoing provisions, or any rules or regulations made to carry the same into effect.

4. That anyone who wilfully violates any of these provisions or any regulations made to carry them out shall be punished by a fine not exceeding $5000, or by imprisonment for not more than two years, or both. That the commissioner of internal revenue and all other officers of the United States shall have all the power for the enforcement of the foregoing provisions which is by law conferred for the enforcement of the existing laws relating to the manufacture, sale or transportation of intoxicating liquors under the revenue laws of the United States.

Clean White Rags Wanted at this office.

WEDDINGS OF THE WEEK.

Beard—Sieber.—A beautiful home wedding was solemnized on Wednesday evening at the home of Dr. and Mrs. L. L. Sieber when their daughter, Miss Jeanne V. Sieber became the bride of Clinton W. Beard, of Niagara Falls, N. Y. An attractive arrangement of laurel and mountain fern decorated the hall and parlor and the ceremony was performed before a bank of fern and pink roses. Preceding the ceremony Miss Reba Miller sang "O Promise Me," and Mrs. J. Luther Sieber, of Roanoke, Va., played the wedding march. Miss Evangeline Sieber, sister of the bride, was maid of honor, and wore a gown of pink georgette crepe and carried pink roses. Following, were the flower girls Miss Margaret Sieber Roanoke, Va., and Miss Ruth Jeanne BBeard, Gettysburg, nieces of the bride and groom, attired in dainty white frocks and carrying crochet baskets filled with rose petals which they scattered in the path of the bride. The bride entered on the arm of her brother, the Rev. J. Luther Sieber, who gave her in marriage. The marriage ceremony was performed by the bride's father, Dr. L. L. Sieber, and the groom was attended by D. [illegible] Y., as best man. The bride wore a gown of white satin with an overdress of white georgette crepe, and was [illegible] with a court train which [illegible] from a [illegible]. She wore a bridal veil, arranged in coronet fashion fastened with orange blossoms, and carried a shower bouquet of bride's roses and orange blossoms. Following the wedding the guests were entertained at an informal reception after which Mr. and Mrs. Beard left for their honeymoon, which will include a week at the seashore and later a trip up the Hudson and then to Niagara Falls where they will mahe their home. The bride's traveling dress was of sand colored jersey cloth with hat of corresponding shade. Mr. Beard is a son of Mrs. Mary Beard, of North Washington street, a graduate of the High School and of Gettysburg College. He has been a chemist with the Niagara Alkali Company for some time. Among the out of town guests were Mr and Mrs Abraham Sieber, of McAllisterville; Mr. and Mrs. R. W. Sieber and daughter, of Bendersville; Goodell Sieber, of Eddystone; Mrs H. D. Moyer, of Bethlehem; Miss [illegible] Bloserher, of Orrtanna; Mrs [illegible] Mrs [illegible] and [illegible] New [illegible]

***

Tepper—Eckenrode.—The marriage [illegible] Miss [illegible] A. W. Eckenrode [illegible] Tepper [illegible] Wednesday morning of [illegible] was declared [illegible] best church wedding [illegible] ever witnessed. The altars were beautifully decorated with potted plants by Misses [illegible]. The ceremony was performed by Rev. J. O. Hayter, pastor of bride and groom. The bridal party entered the church to the strains of Faithful and True sung by a special choir. The costume of the bride was a gown of white satin and georgette crepe combined with silver lace. She carried a bouquet of cream roses. Her veil was of tulle entwined with smilax, and her only ornament was a necklace worn by her mother on her wedding day. Miss Mary Eckenrode, who was her sister's maid of honor, wore grey crepe de chine and pink georgette crepe with picture hat. She carried a basket of cream roses. The groom and his best man, Edward Eckenrode, brother of the bride, wore suits of blue. A special choir rendered the music for the occasion. Immediately following the ceremony a wedding breakfast was served at the home of the bride, Woodlawn, near Emmitsburg. The young souple were the recipients of many beautiful and useful presents of gold, silver, china, cut glass, linen, etc. In the afternoon they left on an extended wedding trip. They will make their future home in Baltimore, where the groom is employed.

***

Duce—Humbert.—Ralph C. B. Duce, son of Henry Duce, of near Sherman's Church, and Miss Estelle R. Humbert, a daughter of Mr. and Mrs Wesley P. Humbert, of Littlestown, were married in Baltimore, Thursday, June 6. The ceremony was performed by Rev. J. Luther Hoffman. The young couple, after spending a week in Baltimore and Washington will reside on the farm of the bridegroom's father.

***

Rantschler—Ryan.—Otto Rantschler, a soldier at Camp Colt, and Miss Mary Etta Ryan, of Detroit, were married at St. Francis Xavier Catholic Church by Rev. W. F. Boyle. The attendants were Miss Anna Dillon and Joseph Maguire.

Suffrage Boost.

President Wilson has sent the following message to Mrs. Catt, President of Woman's Suffrage Association:

"I have read your message with the deepest interest and I welcome the opportunity to say that I agree without reservation, that the full and sincere democratic reconstruction of the world for which we are striving and which we are determined to bring about at any cost, will not have been completely or adequately attained until women are admitted to the suffrage and that only by that action can the nations of the world realize for the benefit of the future generations the full ideal force of opinion, or the full humane forces of action.

"The services of women during this supreme crisis of the world's history have been of the most signal usefulness and distinction. The war could not have been fought without them or its sacrifices endured. It is high time that some part of our debt of gratitude to them should be acknowledged and paid, and the only acknowledgment they ask is their admission to the suffrage. Can we justly refuse it? As for America, it is my earnest hope that the Senate of the United States will give an unmistakable answer to this question by passing the suffrage amendment to our Federal Constitution before the end of this session."

ybpfly

Miss Edna Gallagher has returned to her home in Pittsburgh after spending a week at the home of Mr. and Mrs. P. C. Stock, Baltimore St.

Mrs. S. H. McCullough and two children, of Altooona, are spending a week with Mr. and Mrs. J. R. McCullough, Baltimore street, and relatives at Greenmount. S. H. McCullough, of Altoona, will spend the week end with relatives here.

WESTERN MARYLAND RY.

Important Schedule Changes

Effective June 16, 1918, and continuing

Every Sunday

Train No. 16 for

Pen-Mar Park

leaves Gettysburg 9.32 a. m. returning leaves Pen-Mar Park 7.30 p. m.

$1.00 Round Trip $1.00

For other passenger information see ticket agent. Consult Ticket Agent for further information.

C. F. STEWART,
General Passenger Agent

NOTICE.

In the Orphans' Court of Adams County, Pa.

In re: Estate of Josephine I. Wilt Fissel, late of the Township of Reading, Adams county, Pa., deceased.

Notice is hereby given that Clayton Fissel [illegible] surviving spouse of said decedent, has demanded the sum of Five Thousand ($5,000.00) Dollars under the intestate Act of 1917, and that appraisers were appointed by the Orphans' Court of Adams County to appraise and set aside to the said Clayton Fissel the same: and the appraisers appointed having filed in said court an inventory and appraisement of the real estate and personal property elected to be retained by said surviving spouse, and which was appraised and set apart to him by the appraisers of said estate under the said intestate Act, to the extent of Two Thousand One Hundred and Fifty-eight Dollars and Fifty cents ($2158.50), as chosen by the said surviving spouse, and that the same was duly confirmed nisi by the said court on the 1st day of June, 1918, and will be approved and confirmed absolute without further order unless exceptions thereto be filed on or before the 1st day of July, 1918.

W. D. SHEELY,
Clerk of the Orphans' Court of Adams County

REPORT

Of the condition of the National Bank of Arendtsville, at Arendtsville, in the State of Pennsylvania, at the close of business May 10, 1918.

RESOURCES.

Loans and discounts	156,378.26
Overdrafts, unsecured	542.23
U. S. bonds deposited to secure circulation (par value)	25,000.00
U. S. bonds and certificates of indebtedness owned	6,508.15
Liberty Loan bonds unpledged	3,465.76
Payments actually made on Liberty 4 1-4 per cent bonds	7,650.00
Other bonds, securities, etc. owned unpledged (other than stocks)	28,535.06
Collateral Trust and other notes of corporations	982.50
Subscription to stock of Federal Reserve Bank	1,200.00
Banking house, $3870.36; furniture and fixtures $890.14	4,760.50
Checks on banks located outside town reporting	60.00
Interest earned but not collected	2,000.00
Cash in vault and net amounts due from national banks	8,905.91
Lawful money reserve in bank: and with Federal Reserve Bank	7,254.45
Redemption fund with U. S. Treasurer (not more than 5 per cent on circulation)	1,250.00
Total	$254,492.82

LIABILITIES.

Capital stock paid in	$ 25,000.00
Surplus fund	15,000.00
Undivided profits $7,077.27 less current expenses $3,332.99	3,744.28
Interest and amount collected or credited in advance of maturity	2,000.00
Circulating notes	25,000.00
Individual deposits subject to check	37,729.38
Certified checks	11.45
Cashier's checks outstanding	128.51
Deposits subject to 30 or more days' notice	115,420.20
Liabilities other than those above stated	30,450.00
Total	$254,492.82

State of Pennsylvania, County of Adams, SS:

I, S. A. Skinner, Cashier of the above-named bank, do solemnly swear that the above statement is true to the best of my knowledge and belief.

S. A. SKINNER, Cashier.

Subscribed and sworn to before me this 18th day of May 1918.

P. S. ORNER, N. P.

My commission expires May 10, 1921.

JAMES C. COLE
G. F. SMITH
S. G. BUCHER
Directors.

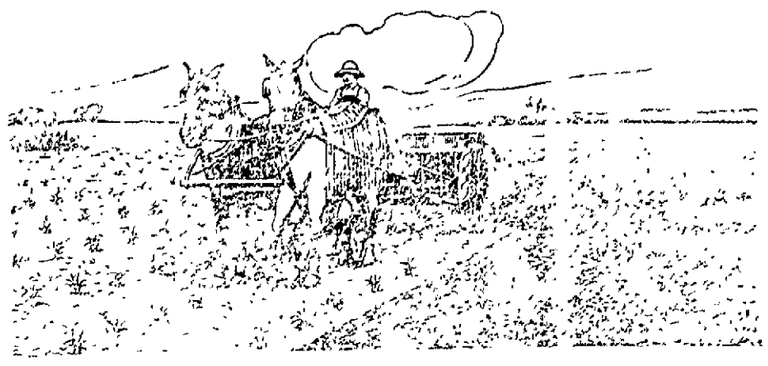

RAISE THE LIMIT

Every farmer who has [illegible] a plot of staple [illegible] or who keeps live stock on his farm could have a good manure spreader, a Corn King, this year. Don't let [illegible] and help conditions keep you from raising as much as you can on every acre. Use a Low Corn King spreader and either fertilize your fields before planting or top dress your growing crops this year. There is no easier, surer or better way to secure a paying increase in crops from every acre you plant. How would a thirty-bushel to the acre increase in corn, or a ten-bushel increase in wheat look to you this year? All right, then buy and use a

Low Corn King Manure Spreader

Wheels just the right distance apart, and spread wide enough to [illegible] of corn at once. [illegible] medium and large. [illegible] boxes. All steel frames [illegible] of the spreader securely attached to the frame. Turns short. Drive from both rear wheels. Return apron driven by worm gear which insures even spreading up hill and down. Pull comes straight on steel frame. Solid two-inch rear axle working in Roller bearings carries seventy-five per cent of the load. All steel beater cannot warp, shrink, or rot. Built up to International Harvester standards of quality in every respect.

Buy a Corn King spreader and use it. The increased yield from a few acres will pay for your spreader this year. Come in and place your order NOW.

Gettysburg Department Store

SUMMER HAS COME AT LAST
ARE YOU READY? IF NOT---WHY NOT?

These are busy times---have been---and likely will continue to be. Now it's Thrift Stamps---soon there will be a Red Cross Drive---all of which, with the work of our daily occupations, scarcity of help and what not makes everybody busy. Days are longer, brighter and warmer and call for Summer Clothing for every person. Our stocks are full in every line and in almost all instances are lower priced than present day market.

COTTON DRESS GOODS

In Hundreds of Beautiful Patterns

Radiant with beauty, with Novelty Designs and Colorings. Many of them rich and handsome enough for Evening Gowns or afternoon Dressy occasions.

Printed Figured, Plaids and Stripe Voiles, Batistes, Flaxons
in variety of colorings and quantity

Woven Plaids & Stripes--in shimmering beauty and colorings

Cotton and Silk Mixed Foulards
Plain Colored Voiles---all colors---in three grades
Silk, Stripe and Plaid Voiles
Dress Ginghams---New Plaids and Stripes---in many grades
Woven Tissues and Marvels
Plain Colored Poplins---three grades
Shirting and Waist Madras---in variety
Skirtings in Plain and Fancy Gabardines
Skirtings in Fancy Plaids and Weaves

AND MANY OTHER ITEMS

If there is anything in White Goods not in our stock you needn't mind---or probably wouldn't notice it---our assortment is so large.

G. W. Weaver & Son

NEWSPAPERARCHIVE®
NEWSPAPERARCHIVE®

Gettysburg Compiler
Gettysburg Pa

WM. ARCH McCLEAN Editor

SATURDAY JUNE 15 1918

DEMOCRATIC TICKET

JACOB I HERTIER

LIST OF 21 YEAR OLD MEN.

(Continued from page 1)

G W Schlosser Arendtsville
Harvey R Miller Gardners R 2
R W Orndorff Gettysburg R 6
Palmer Levi Sentz Gettysburg
Curvin G Weitz Hanover R 6
Harry E Eisenhart Hanover R 6
Earl D Miller York Springs
Sell Grayson Fetter Aspers R 1
Ray Theodore Conover Littlestown
Clyde D Mason Gettysburg R
Lloyd C Gantz Gettysburg
A W Starry York Springs R 2
Geo S ... King Littlestown R 1
O D Kauffman York Springs R 1
Evan Long Collins Table Rock
Harry Leroy Day Gardners R 3
M Mervin Heller Biglerville R 1
John Wm Myers New Oxford R 1
L A Dilborn Gettysburg R 2
G W Mummert New Oxford R 1
Clarence C Yeager McSherrystown
Lloyd Henry Hess Gettysburg
L E Andrew McKnightstown R 1
Harvey Daywalt Fayetteville R 2
Francis A Cool Fairfield R 2
Blair S Knouse Biglerville
Lavere I Cable East Berlin R 2
S D Baumgardner Fairfield R 1
Russell M Summers Fairfield R 1
Ralph Hobart May Biglerville
Wm R Orndorff Mt Rock
Gilbert C Hoffman Arendtsville
Wilmer B Feeser, New Oxford R 4
David A Riley Gettysburg R 3
Charles H. Dick Gettysburg R 8
Walter McK Kefer, Littlestown
William O Wolf, New Oxford R 4
Jennings I Olinger Gettysburg
P. O Wagaman, Fayetteville R 2
O. L Deatrick Gettysburg R 7
M. M Sharrer New Oxford R 4
William J Small, McSherrystown
Harry Hess, BiBglerville R 1
Louis S Harman, Biglerville R 1
Lloyd Francis Kuhn, Abbottstown
John Raymond Stock, Hampton
King William Rickrode, Hampton
George A Sachs, Gettysburg
Harvey C Colestock New Oxford
Weldon Glenroy Kline, Aspers R 1

Prices for Week of June 17.

The Price Fixing Committee for Adams County announces prices for week of June 17, the only change being in old potatoes withdrawn and new potatoes advanced The following requests are made by the committee.

"Let each merchant ask his customer to save one pound of flour during this week, and increase that saving to two pounds the next week"

"Let every one can all the vegetables that is is possible for them to can. Let none go to waste for we will need all that can be taken care of."

"In using the substitutes in conjunction with wheat flour, use double the quantity of baking powder, that is used with all-wheat flour to get good results"

"Use substitutes in every way possible. Unless you do, we will have to use them without wheat flour"

The price list is as follows:

	Wholesale	Retail
Corn Flour	.06	.08½
Corn Meal	.04½	.07
Rolled Oats	.059	.08
Hominy	.05½	.07
Barley Flour	.07	.09
Rice Flour	.10½	.13
Corn Starch per pkg	.07½	.10
Corn Starch per pkg	.10	.12
Blue Rose Rice	.10	12½
Granulated Sugar	.0785	.09
Pea Beans	.14	.18
Lima Beans	.15½	.18
Pink Beans	.11	.13
Pure Lard	.27½	.32
Lard Substitute	.24½	.28
Evap. Milk, small can	.05	.07
Evap Milk, large can	.10½	.14
Evap Skim Milk	.08½	.14

Campbell's Beans	$1.75 dz	20
Heinz Beans small	$1 35 dz	15
Heinz Beans medium	$2 00 dz	22
Pink Salmon	$2 10 dz	22
Red Salmon	$2 80 dz	31
Chese, new	25	32
Cheese, old	.30	38
Sardines	07½	10

Canned Corn, wholesale. 11½ to .17 retail, 12½ to 20

Canned Peas wholesale 15 to 17. retail, .15 to 25

Canned Tomatoes wholesale 20. retail .18 to 25

Raisins, packages wholesale. 11 to 12½. retail 15

Prunes, wholesale. 12 to 15 retail 15 to .18

Peaches, wholesale 14 to 15½ retail, 15 to 18

Potatoes new, wholesale, $5 50, retail .20 per quarter peck.

Oleomargarine, wholesale. 31, retail, 36 to 38

Blood Medicine

That originated in a famous doctor's successful prescription, that is made from the purest and best ingredients, that has a record of relief and benefit believed to be unequalled the world over—such is HOOD'S SARSAPARILLA.

Hon. Andrew R. Brodbeck

Candidate for Congress

Your representative, with the courage of his convictions, voted for the National Prohibition Constitutional Amendment, which twelve of the United States have ratified

Your representative, standing for a Democracy of all the people, not half the people, voted for the National Suffrage Constitutional Amendment, which passed the House at Washington and is now in U S. Senate for action.

Your representative, voted for all the legislation to prepare and build navy, army, ships and other arms of the service so that America should win the war

Voters of all parties should approve of their representative by returning to Congress this true American.

Join War Savings Societies.

The idea of the War Savings Society seems to have originated in England where forty thousand such organizations are now at work The plan was quickly adopted here after our entrance into the war as part of the financial plans of our government. Wherever the societies have been organized the increase in the purchase of government securities has been notable

Ten or more persons can form such a society by pledging themselves to saving habits and the purchase of War Savings Stamps as they are able The election of a president and a monthly meeting to report savings, etc, involves very little trouble.

In Adams county the plan now under way is to have every Sunday School, Catholic and Protestant, form three such societies, the Red, the White, and the Blue The membership need not be confined to the schoool as anyone may join In this way we should be able to form the one hundred and ten societies allotted to this county. Millions of patriotic people, organized for any purpose, will prove vastly more effective than the same number unorganized It means team work as over against individual effort

Rev Paul R Pontius, of Gettysburg has been appointed County Chairman for War Savings Societies Let him have the hearty co-operation of every pastor and Sunday School Superintendent in Adams county. The menace is just off our shores Help win the war!

The price of War Savings Stamps good for $5 00 January 1, 1923, is $4.17 for month of June, 1918, and $4 19 for month of July, 1918

Help win the war and get your money back with 4 per cent interest by buying War Savings Stamps

It is estimated that the children of Germany organized by their Sunday School teachers and ministers, raised four billion dollars for the Kaiser's war chest Our government seeks to raise two billion dollars by means of War Savings Societies. Adams county's share is $686,000 or $20 per capita

The following Sunday Schools in the county have members at work in them organizing societies: Gettysburg, Christ Lutheran, Presbyterian Lower Marsh Creek Presbyterian Methodist, Asbury M E, Trinity Reformed, Mt Joy Lutheran Littlestown St. James Reformed, Redeemer's Reformed, St Luke's Reformed and Lutheran, St. Mark's Reformed Arendtsville Reformed, Bender's Reformed and Biglerville Reformed.

War Work of Women.

As eager hearts and eyes follow from day to day the shifting battleline in France, another army as truly vital to our winning the war as the one on the western front, is battling loyally on, unmindful of hardship, indifferent to praise, unsurpassed in patriotism. This is the great army of girls and women of America and the Allied Nations,—an army doing unprecedented work for women, and doing it with a degree of success unexcelled by their brothers before the war

The story of the famous battalion of death of Russian women has circled the globe, but far too little is known of the courageous labor of the women in the munition plants of England, of France, and now of our own land. English women, many of whom had been of the leisure class, are now working long days testing and lifting fifty pound shells. French women, a few years ago gay and attractive girls, to-day are aged in appearance because of their experience in the strenuous poison atmosphere of munition plants It is told that a French officer said that he would rather risk his life at the front than in some of the work that women are doing in factories

Many women employed in the offices in Paris have to get up at five o'clock to be at their work by sixthirty and they often do not reach home until nine at night

In addition to this indispensable service, in which millions of women are employed, there is the better known mission of mercy which has summoned thousands of our finest young women to go "over there" as Red Cross nurses Although it is known that the life of a nurse at the front is a most difficult one, few of us can picture to ourselves its actual hardships A report from a recently returned worker says "They are the finest women yet—and they are bearing valiantly the hardships of cold, sometimes enforced idleness of alien speech ... all of them have to put up with makeshifts in the way of living accommodations but never a word of complaint goes one hear however long the hours of work or however weary the days"

These women are only part of the Allies' second line of defense. Other women, equally valiant and in places more obscure, are serving in ways as patriotic and as necessary

While the Y M C A sends its men and its equipment over sea and land from training camp on peaceful American fields, to muddy dug outs under German fire, the Young Women's Christian Association is meeting the needs of women and girls in country town and city at home,—college and industrial girls girls of leisure and working girls,—extending its service to the munition workers of England and France, and the heroic nurses to whom recreation and rest are scarcely known

Just the nature of this great work for women, for which five million dollars was raised last spring, and further accounts of the new fields of service that women are entering, will be told from time to time in these columns.

MISS MARGUERITE HEARSEY,
143 Springs Ave

Adams Co. Lutheran Conference.

The Adams County Conference of the West Pennsylvania Lutheran Synod held its annual session in the Lutheran Church at Abbottstown on Monday and Tuesday.

Rev George W. Nicely, of Hanover was chosen president of the conference Rev F. C. Sternat, secretary and Rev. E Stockslager, treasurer The opening address Monday evening was by Rev. C. P. Wiles on "Aspects of Religious Training," and the concluding address on Tuesday evening was by Dr. A. E. Wagner on "The First Step in Moral Architecture," and following the latter resolutions were unanimously adopted:

Resolved, That the Adams County Conference expresses its gratitude to God for blessings He has bestowed upon us as a Nation

Resolved, That we urge upon our peoople universal prayer and humility that we may be worthy of the victory which we hope our arms to achieve.

Resolved, That we express our sincere appreciation to the pastor, choir and people of the Lutheran Church of Abbottstown for their hospitality and their good works in the Master's service

Motor Car for East Berlin R. R.

The East Berlin railroad proposes to try a new experiment in railroading. They have bought of C. Ray Rupp, of Gettysburg, one of his motor busses and are having flange wheels placed on car and they propose to use gasoline in propelling this car to take care of the passenger traffic Freight transportation will be continued by steam on same road The W M motor pay car suggested the idea to the East Berlin management

War Policy Not Politics the Test.

Henry Ford may be the Republican and Democratic candidate for United States Senator from Michigan. It looks as though he might have some opposition in his own party At a Democratic conference the unparalleled in Michigan political history took place this week, when a resolution was passed urging him "to become our party candidate, although he is not within the fold." The action was taken "following the illustrious precedent of our commander-in-chief, Woodrow Wilson, in indorsing for re-election Senator Nelson of Minnesota, because of his loyalty and support of the nation's war policy."

Emmitsburg Chronicle to Suspend.

The Weekly Chronicle of Emmitsburg will suspend publication after Friday, June 28, the last issue containing the following announcement:

"Owing to the unusual conditions brought about by the war—the thorough depletion of the force and the enormous increase in the cost of production—The Weekly Chronicle, which has been issued continuously for 40 years, will suspend publication as stated

Sterling Galt, well known here, has been the owner for a number of years and during its career under Mr. Galt the paper stood for the progressive development of Emmitsburg and was an attractive weekly newspaper. Mr Galt is a brother-in-law of Mrs. Woodrow Wilson.

READ THE COMPILER

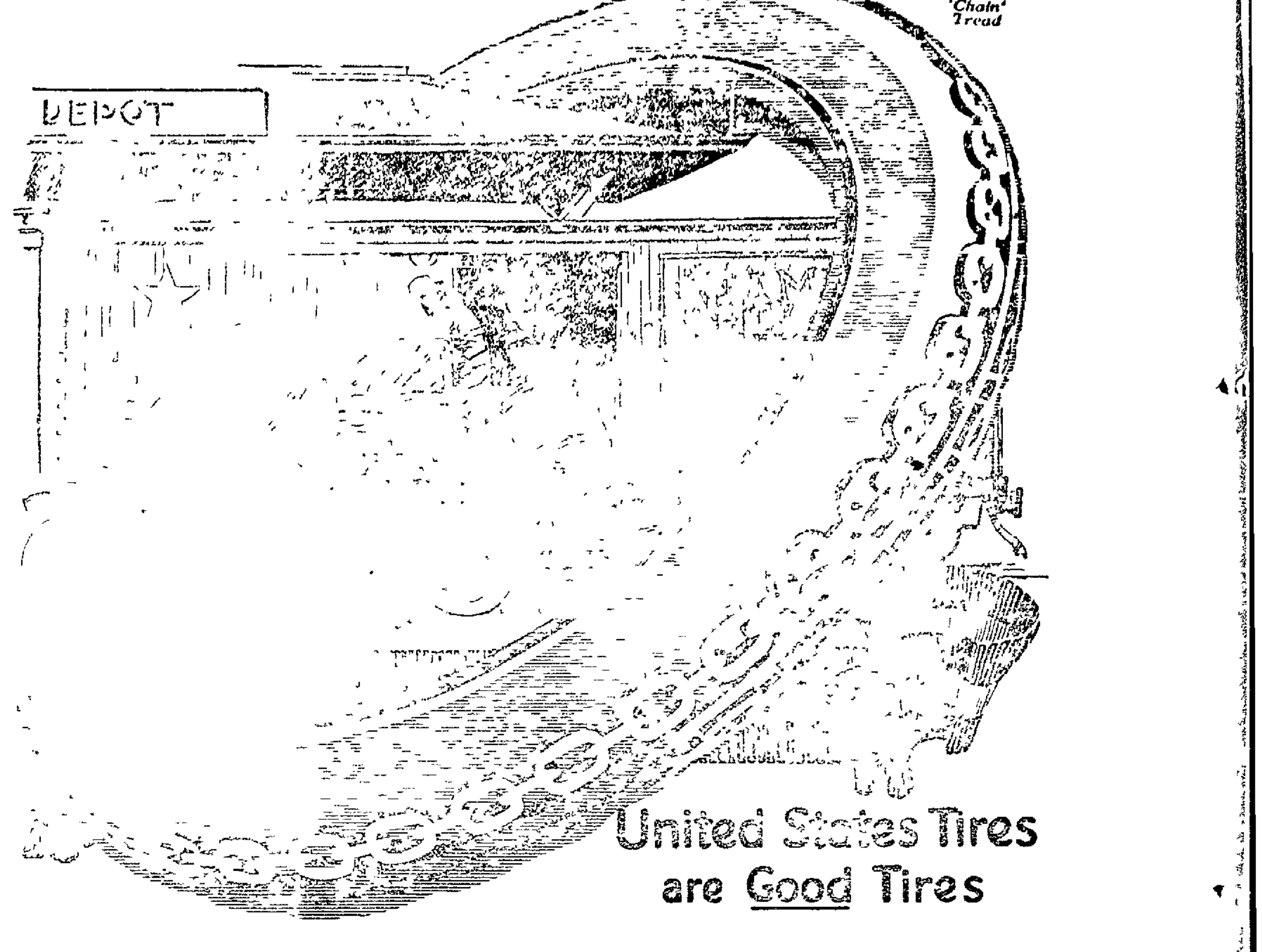

Now is the Time to Make Your Tire Buying a Business Proposition

Now, in this time of war, it is more necessary than ever to buy tires for permanent economy.

Hundreds of thousands of motorists have found that business judgment in tire-buying leads straight to United States Tires.

The phenomenal growth of United States Tire Sales is positive proof of this fact.

The unusually high quality of United States tires has made them easily the most popular tires among owners of the biggest-selling light cars.

The same quality is built into all United States Tires—into the small sizes as well as the larger sizes for heavier cars.

Select the United States Tire that fits your particular needs. Our Sales and Service Depot dealer will gladly help you. Then stick to it.

We know United States Tires are good tires. That's why we sell them.

Hoffman & Warren, Arendtsville
S. G. Bigham, Biglerville
Bacher & Carbaugh, Cashtown
C. A. Stoner, Gettysburg
Aspers Produce Co , Aspers
C W Johnson McKnightstown
Eberhart Garage, Gettysburg
Robert S Reindollar & Bros Fairfield
H. G. Orner, Bendersville
R D B... C...town
Plank Bros Gettysburg

SALE OF SUGAR TO CONSUMERS.

In order to insure as fully as possible the conservation of the entire fruit crop of the present season and to encourage home canning and preserving, the following rules governing family purchases of sugar is made effective in Pennsylvania:

Consumers may purchase, and grocers may sell to any one family, sugar for home preserving purposes only, in a quantity not to exceed twenty-five pounds, upon the signing by the purchaser and surrender to the seller of a certificate in the following form

SUGAR PURCHASE CERTIFICATE FOR HOME PRESERVING

.... 1918

I hereby declare to the United States Food Administration, that I desire to purchase from .... pounds of sugar for my own use, for canning and preserving purposes

I agree not to order sugar under this ruling, from any source, in excess of my requirements for this purpose or, to use the sugar so ordered for any other purpose than that here specified.

I have on hand sugar to the amount of........ pounds

I used for canning and preserving in 1917. ....pounds

Name ....

Town........................

Street or R. F. D. Address........................

....

Grocers will provide their own printed forms for use in the sale of suga under this ruling, and will forward weekly, all certificates received durin the previous week to the County Food Administrator.

NEWSPAPERARCHIVE®

Western Maryland Ry.

EFFECTIVE FEB. 1, 1918.

Subject to change without notice.

8.58 a. m. Daily except Sunday, for Hanover, York and intermediate points.

9.55 a. m. Daily for Hagerstown, Waynesboro, Chambersburg, Hancock, Cumberland, Pittsburgh and West Virginia points.

5.48 p. m. Daily except Sunday, for Hagerstown and intermediate stations.

6.18 p. m. Daily for Hanover, Baltimore and intermediate stations

S. ENNES, Gen. M'gr. C. F. [illegible] Gen. Pass. Agt.

Coughs

Kill If You Let Them.

Instead kill your Cough with DR. KING'S NEW DISCOVERY. It heals Irritated Throat and Lungs. Thousands in last 40 years benefited by

Dr. King's New Discovery

Money Back If It Fails

All Druggists 50c [illegible] $1.00

LINIMENTS AND PLASTERS DISCARDED

Cream of Mustard Used in Place of Plasters or Liniments and Does Not Blister.

Thousands are taking advantage of the generous offer made by The Cream of Mustard Company of South Norwalk, Conn., by sending for a jar of Cream of Mustard, which is the most powerful external preparation ever produced. It is far superior to mustard plasters, turpentine, liniments and all other remedies on the market. It relieves congestion, inflammation and pain almost instantly. It takes the place of plasters or liniments for colds, pains and aches.

It has produced wonderful results with thousands afflicted with sore throat, tonsilitis, stiff neck, neuralgia, congestion, rheumatism, sprains, sore muscles, bronchitis, colds in the chest, bronchitis, croup, headache, lumbago, pains and aches of the back or joints and chilblains.

Every household should have a jar of Cream of Mustard in the medicine chest for emergency. Ask your druggist, 25c and 50c jars; hospital size $2.50.

The Cream of Mustard Co., South Norwalk, Conn.—Adv.

ASTHMA AND CATARRH

Try Before You Pay

PEP-SENNA, the great discovery for ASTHMA, HAY FEVER, BRONCHITIS and CATARRH, has produced wonderful results with thousands of the most stubborn cases.

If you have experimented with other treatments and have failed do not be discouraged, but try at our expense this truly meritorious remedy.

Send right now for a free trial before you forget it. Address

THE PEP-SENNA COMPANY, Wilton, Conn.

Baldness Conquered

RECIPE MAILED FREE

A veteran business man, who was almost completely bald and had tried numerous tonics, lotions, shampoos, etc., without benefit, came across, while on a journey, an Indians' recipe by which he grew a complete crop of healthy, luxuriant hair that he now possesses.

Others—men and women—have reported remarkable hair growth by the same method. Whoever wishes the recipe may obtain it free by writing to John Hart Brittain, BA-222, Station F, New York, N. Y. Or obtain a box of the ointment, Kotalko, made according to the perfected recipe, at the drug store, ready for use.

Indians' Secret of Hair Growth

In a vast number of cases, when hair falls out, the roots are not dead, but remain imbedded in the scalp, alive, like seeds or bulbs, needing only fertility. The usual alkaline shampoos, alcoholized hair tonics, etc., are of no avail in such cases. The Indians' ointment nourishes the hair roots and stimulates the growth.

[illegible]

[illegible] DISEASES [illegible] themselves or [illegible] Catarrh effect is the greatest of nature. [illegible] the effect and the cause. Send me your name and address and let me help your case. Consultation Free.

"URIC ACID NEVER CAUSED RHEUMATISM"

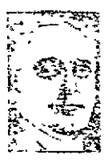

[illegible] FREE BOOK "RHEUMATISM—Its Cause and Cure." [illegible] FREE. Dept. 541 [illegible], Mass.

FALSE TEETH We pay up to $12 [illegible] Send Parcel Post or write for particulars. Mayer Supply Co. Dept. 24 Binghamton, N.Y.

WE WANT a man or woman in every town where we are not already represented, to introduce BROWN HERB TABLETS, guaranteed remedy for Constipation, Indigestion and Dyspepsia. Over 100% profit. Repeat orders. Permanent income. Write for particulars, FREE SAMPLES and [illegible] BROWN HERB CO., 66 Murray St. New York City.

Professional Card

S. McC. Swope J. Donald Swope
Late Pres. Judge.
ATTORNEYS-AT-LAW.
Office Warner Building, Baltimore St

Chas. B. Stouffer, D.D.S.
DENTIST, GETTYSBURG, PA.
Office Second Floor of Star and Sentinel Building, Balto. St.

John D. Keith
ATTORNEY-AT-LAW, GETTYSBURG, PA.
Office First National Bank Building, Centre Square.

S. S. Neely
ATTORNEY-AT-LAW, GETTYSBURG, PA.
Office in Star and Sentinel Building, 2nd Floor, Balto. St., over Cash Store.

Charles E. Stahle
ATTORNEY-AT-LAW, GETTYSBURG, PA.
Office in First National Bank Building, Centre Square. All legal business entrusted to him will receive prompt and careful attention.

Wm. McSherry
ATTORNEY-AT-LAW, GETTYSBURG, PA.
Will carefully and promptly attend to all legal business [illegible] Office [illegible] Wm. McClean [illegible] Arch. McClean

Wm. Arch McClean
ATTORNEYS-AT-LAW, GETTYSBURG, PA.
[illegible]

J. L. Williams
[illegible]

Wm. Hersh
[illegible] GETTYSBURG, PA.
[illegible] Office opposite [illegible] C. S. Butt

Butt & Butt
ATTORNEYS-AT-LAW, GETTYSBURG, PA.
Collections and all other business promptly attended to. Office [illegible] First National Bank Building, Centre Square.

Don't suffer longer with RHEUMATISM

No matter how chronic or how helpless you think your case may be, you can get quick and permanent relief by taking nature's remedy, "SEVEN BARKS." Get at the root of the disease, and drive the uric acid and all other poisons out of your system for good. "SEVEN BARKS" has been doing this successfully for the past 43 years. Price 50 cents per bottle at all druggists or from the proprietor, LYMAN BROWN, 65 Murray St., New York, N.Y.

PROS-TONE "THE UTAH SECRET"

is one of those "once in-a-lifetime" discoveries that seem to be sent to a waiting world at stated periods to remind us of which mark the world's enlightened progress. PROS-TONE is the life management of achievement to the credit of a physician who prescribed the formula for diseases of a nervous origin and for kidney and bladder troubles for thirty years in private practice. He first used it to relieve kidney and bladder diseases which afflicted the engineers and other employees of one of our great western railroads of which he was the physician. He [illegible] of the Keely Institute of Salt Lake City.

Results were so wonderfully beneficial, the good doctor finally decided his duty to mankind was to lay it's marvellous, and PECULIARLY SPECIALIZED BENEFITS before the public—to acquaint weak, suffering, nervous, debilitated men and women with what PROS-TONE would REALLY DO. He was influenced in his decision to disclose his great secret of renewed health and vitality by two most influential members of the medical fraternity who had used the formula of PROS-TONE in their private practice and were astounded by the wonderful results obtained. One was the Dean of an eastern Medical College and the other a member of the faculty of another college. The result of their combined experience and judgement was the improved formula under which PROS-TONE is now made.

If you cannot get PROS-TONE at your druggist's—in order that we may be able to acquaint you more fully as to what it WILL REALLY ACCOMPLISH—

We will mail you FREE on receipt of 10 cents in stamps or coin and this coupon, a trial PROS-TONE for three days treatment and directions. We want all victims of nervous exhaustion, failing power, weak kidneys and bladder troubles, to know PROS-TONE, "THE UTAH SECRET," the Great Utah Secret of health and vitality—to keep the manhood fully vigorous.

FREE COUPON

This coupon with 10 cents in stamps or coin to any address [illegible] will entitle the bearer to a trial PROS-TONE treatment as herein described.

If you desire full size bottle of PROS-TONE you may enclose $1.00 with this coupon and it will be sent you by return mail. PROS-TONE CO., Rm. 116 [illegible] New York.

[illegible]

NIGHT AND DAY IN LONDON

Toiling Work Along Just the Same Through Air Raids, Bombs and Munitions of War.

The women seem to have done away with the difference between night and day. The period of work and the period of excitement seem to have merged themselves into one long period. I look out on the river at two or three in the morning and it is as busy as the river at midday, writes Grace Boynton Morris in the Outlook. Barges are being towed up and down and goods being shipped from the wharves. Huge vans rattle along the road beneath my window and the streets are as full of people at night as they are in the daytime.

At Woolwich arsenal there are two 12-hour shifts and as much work is done by night as by day. The other evening I motored from the Manorway gate of the arsenal to the entrance of the danger buildings and returned just as the night shift was going in to work. The chauffeur had to go at a snail's pace, blowing his horn continually. The broad roads which run between the buildings were crowded from side to side, swarming with workers, principally women. They had to crowd together at the side of the road to make room for the car to pass. These women were going in on a 12-hour night shift—some whose work would be purely mechanical, others who would have difficult operations to perform and many who worked in actual danger.

Those who were going to the buildings from which I had just come know that unless they took the utmost care there was danger of an explosion, and had a night and a succession of nights and days to look forward to when they would be breathing in yellow powder in spite of veils and all the precautions the government can provide. I knew them by their yellow hair and faces. Occasionally a head in the vast mob of faces nodded to me or a hand waved, for I have many friends among them.

WOULD-BE ECONOMY FOILED

Saving Wifey Recalls That She Gave Away Garment Which She Planned on Remodeling.

"Herbert," said Mrs. Pudge, when the tea things were cleared away, "I was thinking about that costume I wore the winter before last."

"Yes, dear," replied Pudge, apprehensively.

"I decided that I could turn it and make a really nice dress of it. The one I've been wearing is dreadfully shabby, you know."

"Turn. Of course, it would turn, dear," agreed Pudge, with some enthusiasm. "You're such a clever little needlewoman. No, I am not flattering. And, as you say, your other dress is a trifle on the down grade. Why, we'll be able to save money at least by that notion."

Mrs. Pudge shook her head sadly and gently.

"There," she remarked, "your memory is not as bad as mine. I'd quite forgotten that I gave the dress to Cousin Lizzie this spring; so I'm afraid that saving scheme must wait. Isn't it a nuisance, Herbert?"

And Herbert gave the ottoman a savage kick and told the clever little woman to stop her chattering.

City Dweller and the Tin Can.

"Here is an astonishing fact," writes Harry S. Stabler in Everybody's, "which the proper authorities will verify for you:

"Thirty per cent of the business of the wholesale grocers of the entire country is in canned goods. In the wholesale houses of New York, Chicago, Philadelphia and other large cities, foods make up 40 per cent of the business.

"The fact is that, if you were to take the tin cans out of any city of the first or second class, the inhabitants would begin to starve almost at once. That means, of course, that those cities could not have grown so large without food conserved in tins."

One-Man Pontoons.

Building bridges under fire, the greatest ordeal that the army engineers of other campaigns were subjected to, bids fair to go out of fashion. In future a regiment going across a stream will, if a recent invention meets with approval, merely wade into the stream and drift across, meantime utilizing both hands to manipulate his rifle.

The new invention is a sort of glorified "water wings" arrangement and is adapted to the fording of deep streams without the necessity of bridge building. The encircling buoy is blown up by the soldier. It holds him upright in the water with his shoulders and arms clear of the surface. In experiments recently conducted a man made several bull's-eyes on a target 300 yards away while floating across the stream.

About Bagpipes.

The Bulgarian delegates would have been interested if they had heard before leaving that the Prince of Wales was learning the bagpipes. For the pipes are the Bulgarian national instrument, as Sir Charles Eliot shows by a striking illustration. Until lately, at any rate, the servants who waited at the porte on the grand vizier were mutes, though not, as in former times, persons specially mutilated, but children born deaf and dumb. They used a language of signs, with a special gesture to describe the representative of each nation. To indicate the Bulgarian agent they imitated a man playing on the bagpipes. It was not the Bulgarians who invented the pipes, however. They are among the oldest of musical instruments. Job and other [illegible] shows Apollo with them, and two instruments in the Book of Daniel are almost certainly bagpipes.—London Chronicle.

1200 New York Physicians Fighting Poison Gas

Do you know that your health, as well as that of your family, are menaced by "poison gas"—the insidious kind that steals away health and the joy of living, in the perpetually recurring disturbances resulting from a gassy, sour stomach.

1200 New York physicians regularly prescribe JOHN'S DIGESTIVE TABLETS as the most perfect form of relief known for these stomach disorders. The TABLETS are highly beneficial for gastric and intestinal indigestion, heartburn, acid or sour stomach, flatulence and gastric catarrh. They sure do vanish that poison gas which is the basis of most stomach ailments, as well as banish bad breath which usually heralds that gas-filled stomach.

Get the TABLETS at your drug store. They insure quick, lasting relief by taking three to six dissolved in a glass of water or chewed before swallowing. Have JOHN'S DIGESTIVE TABLETS handy in the dining room for chronic cases of gastric or intestinal indigestion—as one or two TABLETS should be taken before each meal.

L. D. JOHNS CO., 1123 Broadway New York City

Brainy Bowers Practices the Darwinian Theory

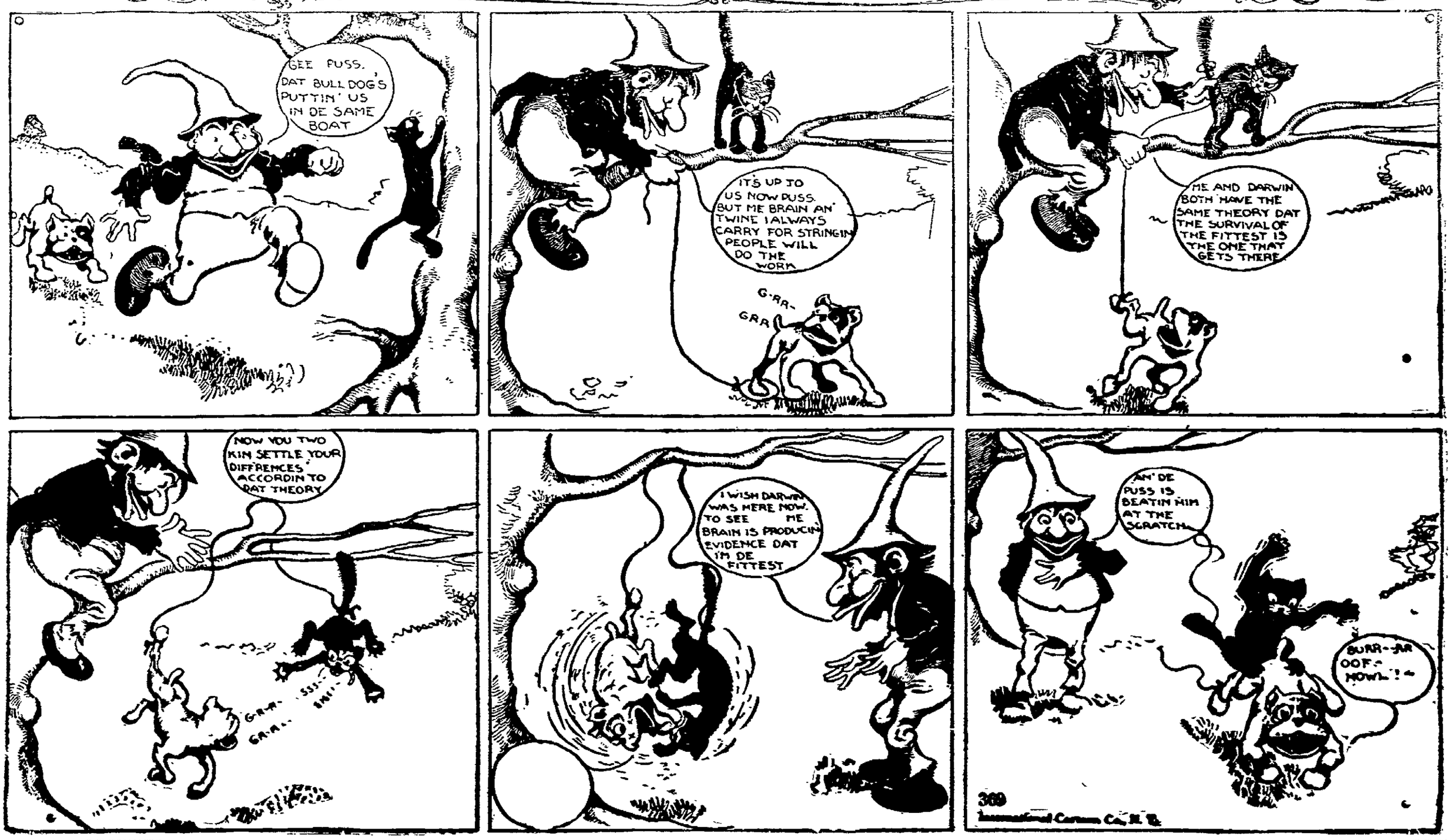

NewspaperARCHIVE® NewspaperARCHIVE®

A Successful Experiment

By GORTON CARRUTH

(Copyright, 191[illegible] by the McClure Newspaper Syndicate.)

He put his paper aside abruptly, rose and walked down the leaf-strewn path to the other bench, where the girl was sitting.

"Would you like to try an experiment?" he asked quickly, standing with hat in hand before her.

She looked at him for a moment, smiling, her expression neither inviting nor repelling.

"Perhaps," she said at length.

He sat down beside her. "It's [illegible] half [illegible] curves [illegible] she [illegible]

"No, [illegible] We [illegible] expression of [illegible] Let us be absolutely frankness, tell each other what those impressions are. Let us do what friends cannot do—speak without reservations, made for fear of hurting each other's feelings."

She sat without speaking for a moment after he had finished, gazing thoughtfully out at the warm expanse of autumn-tinted park.

"But why?" she asked at last. "I am not sure that Burns was right. Perhaps it is just as well that we can't see ourselves as others see us."

"That," he said, "makes it an experiment. It will be a new experience. I want to know exactly how I look in the eyes of a stranger, however much the knowledge may hurt. Have you never felt that way?"

"Yes," she said, "I have. Everyone does, I think."

"Well, I'll tell you, if you will do as much for me."

Again she hesitated and sat silently watching a gray squirrel that unnoubled by self-consciousness, was busy burying a nut.

"Well," she said finally, "you first."

"The fact that I came over here and proposed this experiment to you at all shows that I thought you a sensible girl," he began slowly. "You impressed me as being neither a prude nor a flirt. You are pretty—I don't need to tell you that—but it has not spoiled you. You are rather thoughtful and studious, and you have a genuine feeling for the beauties of nature—something which too many girls just pretend to have. You are not above, I believe, taking an interest in babies and embroidery, although you know what is going on about you in the world and read something besides the woman's page in the newspapers. You don't work for your living, and your home is one of the comfortable houses in the Seventies. You see a good deal of the society side of life, but you keep healthfully busy at serious things. You are probably a suffragist in a quiet way, and you are also interested in some form of social or philanthropic work, which you do not treat as an heroically assumed duty. And—"

He was interrupted by the girl's low laughter. "Why not say that I have all the good qualities, and be done with it?" she asked. "Your impression is certainly not very accurate. Let's see if I can do better.

"You, it seems to me, have many of the excellent qualities that you are attributing to me. You are nothing of a 'sport,' but are a rather serious-minded young man, somewhat too much given to introspection. You are not bad looking, and you impress me as having a good deal of common sense. You are about twenty-five, and you are one of our rising young professional men—an architect, perhaps, or an engineer of some sort. You read a good deal, and, when it comes to newspapers, something besides the sporting pages. You are rather domestic by nature, and you have a sense of humor. You also live in one of the better homes in the Seventies or the Eighties, and you are a confirmed New Yorker. There, how is that for a snap-shot portrait?"

He did not answer at once, and they both sat silently for a few minutes. Presently he said gloomily:

"My experiment has failed. I'm afraid."

"Of course," she assented gently. "It was bound to. It shows of how little worth a first impression is, anyway. You wondered if the defects that you see in yourself were apparent to others, and you are half disappointed that they are not, for you do not like the idea of wearing a mask. Isn't that it?"

"Yes."

"And yet you must have known, except in moments of self-depreciation that you make a favorable first impression; and I know that I do, conceited as that may sound."

"All right." He straightened up abruptly. "Then we come to the second part of this experiment. We will now tell just how badly each of us is mistaken."

"Well—" she hesitated. "We can try it, but that also is a pretty hard thing to do."

"Listen to me first," he answered, "while I tell you what a poor judge of character at first glance you are. I may have a sense of humor, but it [illegible] I am [illegible] of our [illegible] young professional men; I am a clerk in a large mercantile house, and there has not been anything startling in my rise yet. I may have common sense, but it doesn't keep me from making a fool of myself about half the time. I may be domestic by nature, but that's all the good it does me. So far from living in a brownstone house in the Eighties am I that I live in a single room down in the Twenties. I come from Michigan and am a comparative stranger in New York. I read a good deal, it is true, and you are right about the sporting page, but I don't believe that I ever had an original idea in my life. And—well, I might go on at some [illegible] length, but how do you like this sketch portrait, so far?"

The girl was laughing at him again. "[illegible] I don't care much about [illegible] I have a bad temper; I'm afraid my pupils suffer a good deal at times. No doubt, I am more studious than most girls but I like the movies and candy and all sorts of frivolous things very much. Now how do you like the retouching?"

"Well," he admitted gravely, "I rather think it improves the portrait; it makes it so much more human."

They fell silent again, watching the sunshine on the colored trees.

"You are quite right about one thing," said the girl presently. "I love the trees and the fields and the sky. I was brought up in the country, and I don't believe I could stand it here in these endless miles of brick and stone, if it were not for the park."

"I come here often myself," the man said. "Do you?"

"Every Sunday afternoon. I like this spot best of all; the view is so beautiful."

"So do I."

The sun had left the trees and they could see the lights of the city twinkling like brilliant stars.

"Do you know," said the man, rising, "I think my experiment is not going to be a failure, after all, though it has not resulted as I expected."

"Perhaps it won't be," answered the girl quietly.

There was a moment's pause. Then: "I will say only—good-night," he said.

"Good-night," she answered.

He turned and walked along the darkening path. As he reached the bend he broke into a cheerful whistle. The girl, smiling, walked briskly away. She was wondering what she would wear next Sunday afternoon, and he was trying to decide if it would be wise to take a box of candy with him.

HOW PIONEERS MADE CHANGE

Silver Dollars Were Quartered and "Sharp Shins" Were Result—Pelts Once Currency.

We of today, with half-dollars, quarter-dollars, dimes, nickels and pennies, often find it difficult to "make change." Still more difficult was it for the early settlers to do so, Martha G. Purcell writes in "Stories of Old Kentucky."

As the Indians used wampum, so the pioneers of Kentucky used the skins of wild animals as their first currency. While immigrants continued to come to this region, Spanish silver dollars came gradually into circulation. Still there was no small change.

As "necessity is the mother of invention," our forefathers actually made change by cutting the dollar into four equal parts, each worth 25 cents. These were again divided, each part worth 12½ cents, called bits. People sometimes became careless in the work of making change, and often cut the dollar into five "quarters" or into ten "eighths." On account of the wedge shape of these pieces of cut money, they were called "sharp shins."

If change was needed for a smaller sum than 12½ cents, merchants gave pins, needles, writing paper and such things.

This cut silver gradually found its way back to the mint for recoinage, usually to the loss of the last owner. As late as 1806, a business house in Philadelphia received 100 pounds of cut silver, brought on by a Kentucky merchant, which was sent on a drug to the United States mint for recoinage.

The Christening.

"And what is the name of this child?" asked the minister ready for the ceremony.

"Well, you see, parson," said the plain-speaking father, "we haven't just decided yet. Wife wants him named after her uncle and I want him named after mine. Just flip up a cent, parson, and see which it is to be—heads I win."

Seats Not Comfortable.

"I am afraid I will lose my business," remarked A. J. Merrill, manager of the Princess theater at Evansville, the other day.

"And why?" wondered an innocent listener, who was noting the full house.

"Well, you see the seats don't seem to be comfortable since the government put the tax on them."—Indianapolis News.

[illegible] Dr. H. W. Cashman and the Group's Mill road has been in dispute for a couple of years and the supervisors of Latimore and Huntingtton townships adjusted the matter by having S. Miley Miller make a survey to determine the boundary. Latimore township will make the road from the center of the bridge over the Latimore Creek to the Cashman farm. Huntington township will bear half the expense of the upkeep of the Latimore Creek bridge and keep the western end of the mill road in repair.

Stomach Troubles.

Many remarkable cures of stomach troubles have been effected by Chamberlain's Stomach and Liver Tablets. One man who had spent over two thousand dollars for medicine and treatment was cured by a few boxes of these tablets. Price 25 cents. Samples free at the People's Drug Store.

She'll out for War Savings Stamps and Help the boys shell the Germans out of the trenches.

WE BUY HIDES, WOOL, FURS, ETC.

[illegible]

WILLIAMS MEDICINE CO. NEW YORK U.S.A.

EIKER HOFF REMEDY TRADE MARK

FOR ASTHMA, BRONCHITIS, CATARRH, COLDS, LA GRIPPE, ETC. CONSUMPTION PREVENTIVE—NOT A PATENT MEDICINE.

There are few diseases more prevalent than Asthma; few more distressing and painful and few more tenacious and dangerous.

The several forms are known to medical science as Bronchial Asthma, Catarrhal Asthma; Hay Asthma (latter more commonly known as Hay Fever).

Repeated attacks result in a chronic Asthmatic condition, the symptoms of which are a dilation of the lungs and bronchi, and tubercular formations.

La Grippe and even the simple cold neglected often lead to fatal results. There is nothing more menacing to ones health than the ordinary cough or cold.

THE EIKER HOFF REMEDY is a specific for all of the above troubles. It has helped and relieved thousands and will help you.

THE EIKER HOFF REMEDY is in no sense a patent medicine, but is a legitimate prescription and the outcome of years of study, investigation and experiment by Prof. Hoff, one of the worlds leading physicians.

If your druggist does not keep it, upon receipt of $1.00 either cash or money order, we will send a bottle with full directions to any part of the United States or Canada.

Within the past ten years thousands of testimonials have come to us from sufferers cured of Asthma, Bronchitis, Catarrh and Hay Fever.

Every home should have a bottle always on hand as a specific for the simple cold.

See that the "Bulls Eye" trade mark is on every bottle. No other is genuine.

WILLIAMS MEDICINE CO.
103 Fulton St., New York City.

The Sailor's Widow.

How many people realize the enormous amount of mourning caused every time one of our ships goes down. But few of the heroes of the sea returned disabled to live at home in peace. It is sheer luck or widowhood for the sailor's wife. It is some comfort to know that several funds provide generously for the widows of the sea, especially for those with babies; and it is touching to learn that the major part of these funds is raised by voluntary subscriptions among the crews who take a great pride in the knowledge that their "mess" cuts a good figure in the subscription lists to sailors' charities.

Left the Dean Chuckling.

The dean of the law department was very busy and rather cross. The telephone rang.

"Well, what is it?" he snapped.

"Is that the city gas works?" said a woman's soft voice.

"No, madam," roared the dean; "this is the University Law Department."

"Ah," she answered, in the sweetest of tones, "I didn't miss it so far, after all, did I?"

Neuralgia

The agonizing pain of neuralgia yields almost instantly to the pain-relieving power of the wonderful new discovery

ANDOLIN

The Penetrative Anodyne Cream

It is no longer necessary to resort to narcotics for the greatest immediate relief follows the first application of Andolin. It penetrates directly into the affected nerve and banishes every traced of distress. It allays backache, headache, chest pain, rheumatic pains and muscular and joint soreness. Nothing "just as good"

Send 50c. in stamps for a large tube. Your druggist may not as yet have placed Andolin in stock.

Edward Lassere, Inc.
Sole agents for America
400 West 23d Street
New York

Catarrh Cannot be Cured with LOCAL APPLICATIONS, as they cannot reach the seat of the disease. Catarrh is a local disease, greatly influenced by constitutional conditions, and in order to cure it you must take an internal remedy. Hall's Catarrh Medicine is taken internally and acts thru the blood on the mucous surfaces of the system. Hall's Catarrh Medicine was prescribed by one of the best physicians in this country for years. It is composed of some of the best tonics known, combined with some of the best blood purifiers. The perfect combination of the ingredients in Hall's Catarrh Medicine is what produces such wonderful results in catarrhal conditions. Send for testimonials, free.
F. J. CHENEY & CO., Props., Toledo, O.
All Druggists, 75c.
Hall's Family Pills for constipation.
Advertisement.

Clinton Tawney, Gulden's Station was elected teacher of the New Oxford grammar school, to succeed Harry Bream, who will teach at New Chester, his home, next term.

CHILDREN
Should not be "dosed" for colds—apply "externally"—
Keep a little Vicks Guard in Your Home
VICK'S VAPORUB
Advertisement.

Cigarmakers' Union No. 316, of Mt. Sherrystown, paid $550 death benefit to Mrs. Anna Stambaugh, widow of Charles H. Stampaugh, of Hanover.

Dangers of Constipation.

Neglected constipation may cause piles, ulceration of the bowels, appendicitis, nervous prostration, paralysis. Don't delay treatment. Best remedy is Foley Cathartic Tablets. Do their work surely, easily, gently, without injury to stomach or intestinal lining. Contain no habit-forming drugs. They [illegible] The People's Drug Store.

FOLEY KIDNEY PILLS
FOR BACKACHE KIDNEYS AND BLADDER

"I out for War Savings Stamps and Help the boys shell the Germans out of the trenches.

Have you used Dr. Fahrney's Teething Syrup? It is the whole thing. Babies like it. Cures all stomach troubles.

Foster Cline has sold his farm in Tyrone township to George Lobaugh for $2300. Possession will be given April 1st, 1919. Mr. Cline will move to Carlisle.

Accidents will happen, but the best regulated families keep Dr. Thomas' Eclectric Oil for such emergencies. Two sizes, 30c and 60c at all stores.

A pair of homing pigeons released at Amherst, Va., last Monday morning flew back to the home of their owner in Hanover, a distance of 200 miles, in 60 minutes.

FOLEY CATHARTIC TABLETS
Move Stomach—Liver Active—Bowels Regular
Advertisement.

Coughs and Colds Vanish.

"Summer colds" are not hard to break up, coughs and hoarseness are easy to get rid of, if you will take Foley's Honey and Tar Compound. Mrs. Mary Sogdam, 282 Maple St., Perth Amboy, N. J., Writes: It helped my throat; never had anything better." Slightly laxative. Contains no opiates or narcotics. People's Drug Store.

A country worth fighting for is a country worth saving for. Invest your savings in War Savings Stamps.

Harsh physics react, weaken the bowels, will lead to chronic constipation. Doan's Regulets operate easily. 30c a box at all stores.

Glenn Limah, of York Springs, who has been employed in the railroad shops at Harrisburg for the past winter, has gone to Gettysburg where he will work in a garage.

Rheumatic and Kidney Ills.

Troubled with rheumatism, kidney or bladder affections? You need Foley Kidney Pills. Mrs. Frank P. Wood, R. F. D. 2, Morrill, Maine, writes: "I found relief as soon as I began taking Foley Kidney Pills. My husband also received much benefit from them. He was lame, could not stoop over; now feels no pain." People's Drug Store.

[illegible] home

A thief entered the summer kitchen of Mr. and Mrs. Geo. Newcomer in Taneytown Monday night and stole four dozen eggs and a new coal oil stove.

A number of Blair county farmers who are still holding wheat have been notified by State authorities to sell immediately.

Itch! Itch! Itch!—Scratch! Scratch! Scratch! The more you scratch, the worse the itch. Try Doan's Ointment. For eczema, any skin itching. 60c. a box.

Rev. D. H. Baker, of Abbottstown, has received word of the safe arrival overseas of his grandson, William Baker Hoke.

Starry Brothers, of York Springs, have planted two thousand tomato plants on their farm as an experiment.

FOLEY KIDNEY PILLS
FOR BACKACHE KIDNEYS AND BLADDER
Advertisement.

Thrift and Patriotism.

This is your country. Prove it. Buy War Savings Stamps today. Combine Thrift and Patriotism. War Savings and Thrift Stamps help win the war and benefit the purchaser. Inquire about them at the postoffice, all banks and other agencies established.

Sour Stomach.

This is a mild form of indigestion. It is usually brought on by eating too rapidly or too much, or of food not suited to your digestive organs. If you will eat slowly, masticate your food thoroughly, eat but little meat or none at all for supper, you will then likely avoid the sour stomach without taking any medicine whatever. When you have sour stomach take one of Chamberlain's Tablets to aid digestion.

Martin Conner, of Hanover, had the misfortune on Tuesday to have the end of his forefinger cut off near the first joint in grinding the chopper in Mr. Bigham's meat market, which he had purchased from Jacob Spangler.

[illegible] Dr. Bohman, Treasurer Service, is your friend in the hour of discomfort.

[illegible] Mr. Brenglle, operator of the store of Mrs. Denis B. Sneath, sold his [illegible] to H. C. Steele, of [illegible] $[illegible].

Bad Kidneys Laid Him Up.

A slight kidney impairment may lead to dropsy or Bright's Disease. Don't neglect it. Frank Miller, Bingham, Utah, writes: "Was troubled with my kidneys so bad I could not work. Tried many kinds of medicine which did me no good. Then I tried Foley Kidney Pills; now feeling as good as I ever did before." People's Drug Store.

When a swarm of bees came settling over the home of George Prosser in Huntington township one day recently Mrs. Prosser secured a dishpan and beating a tattoo caused them to take refuge in an empty hive.

Has a Good Opinion of Chamberlain's Tablets.

"Chamberlain's Tablets are a wonder. I never sold anything that beat them," writes F. B. Tressey, Richmond, Ky. When troubled with indigestion or constipation give them a trial.

Rev. James Doherty, pastor of the York Springs M. E. charge, had a narrow escape from injury on last Friday when his runabout skidded on Duggs Hill, near Bendersville, and upset. Rev. Mr. Doherty escaped without a scratch but the top and the axle of the machine were twisted.

How She Banished Backache.

Mrs. Effie E. Kleope, Averill Park, writes: "I was at a sanitarium for a long time, two weeks at one time, for rheumatism and kidney trouble and got no relief. On my return began using Foley Kidney Pills; found immediate relief, half bottle completed the cure. Always use them when I feel pain in my back." People's Drug Store.

Park Gardner and cousin C. M. Gardner, have returned to their homes in York Springs, from Western Canada after sowing 500 acres of wheat, oats and barley on their ranch near Edmonton. They will remain home until August when they will go to Canada to harvest their crops.

FOLEY KIDNEY PILLS
FOR BACKACHE KIDNEYS AND BLADDER
Advertisement.

Franklin, an 8-year-old son of Mr. and Mrs. Frank Eicholtz, residing near the Pines Church, is suffering from a very sore foot the result of having a nail penetrate it a considerable depth, while running barefooted.

Do the right thing if you have Nasal Catarrh. Get Ely's Cream Balm at once. Don't touch the catarrh powders and snuffs for they contain cocaine. Ely's Cream Balm releases the secretions that inflame the nasal passages and the throat, whereas medicines made with mercury merely dry up the secretions and leave you no better than you were. In a word, Ely's Cream Balm is a real remedy, not a delusion. All druggists, 75c., or mailed by Ely Brothers, 56 Warren St., New York.

Notice has been sent out to the various mayors and burgesses of the cities and towns of Pennsylvania that this year we will have a noiseless Fourth of July as far as firecrackers, pistols, etc., are concerned.

Says It Acted Like a Charm.

Coughs or colds which persist at this season usually are of an obstinate nature. All the more reason for using a reliable remedy. Mrs. Margaret Smale, Bishop, Calif., writes: "Foley's Honey and Tar Compound is a grand remedy. Suffered from a cold last week, used the medicine and it acted like a charm." People's Drug Store.

Mrs. Charles Sponseller, residing near Kohler's schoolhouse, sustained serious internal injuries when she, in some manner while walking through the yard at her home, tripped and in falling struck upon the edge of a board.

FOLEY KIDNEY PILLS
FOR BACKACHE KIDNEYS AND BLADDER
Advertisement.

Cholera Morbus.

This is a very painful and dangerous disease. In almost every neighborhood someone has died from it before medicine could be obtained or a physician summoned. The right way is to have a bottle of Chamberlain's Colic and Diarrhoea Remedy in the house so as to be prepared for it. Mrs. Charles Enycart, Huntington, Ind., writes: "During the summer of 1911 two of my children were taken sick with cholera morbus. I used Chamberlain's Colic and Diarrhoea Remedy and it gave them immediate relief."

Andrew J. Florence is the first Gettysburg man to enlist at Camp Colt. He has been assigned to Co. B, 305th Battalion, Heavy Tank Corps.

FOLEY'S HONEY AND TAR
Stops the cough and heals lungs.
Advertisement.

For serving more than two ounces of prune to each customer and thereby violating the United States Food Administration regulations, a number of restaurant keepers of Denver, Colo., were before the Federal Food Administrator of Colorado recently and fined, or were instructed to make contributions to the Red Cross fund as a retributive measure.

A [illegible] in his own [illegible] is an unhappy slave. Be happy. Blood and sluggish liver, use Burdock Blood Bitters. On the market 35 years. $1.25 a bottle.

St. Luke's Union Church, near Walnut Grove, is installed an electric lighting system which not only lights the church but which illuminates the grounds adjoining.

Sore Nipples.

Any mother who has had experience with this distressing ailment will be pleased to know that a cure may be effected by applying Chamberlain's Salve as soon as the child is done nursing. Wipe it off with a soft cloth before allowing the baby to nurse. Many trained nurses use this salve with best results. For sale by the People's Drug Store.

Joseph Kuhn, son of Mr. and Mrs. Joseph Kuhn, Berlin Junction, and Gregory Gebhart, son of Mr. and Mrs. Joseph Gebhart, of near New Oxford, have enlisted in the Regular Army.

Whooping Cough.

In this disease it is important that the cough be kept loose and expectoration easy, which can be done by giving Chamberlain's Cough Remedy. Mrs. P. H. Martin, Perue, Ind., writes: "My two daughters had whooping cough. I gave them Chamberlain's Cough Remedy and it worked like a charm."

The Pennsylvania Safety and Defense Council, appointed Col. H. W. Shoemaker, M. D., of Philadelphia, and a number of the governor's staff, to go to Harrisburg to [illegible] methods used in cities for defense against attacks by aircraft.

PARKER'S HAIR BALSAM
A toilet preparation of merit.
Helps to eradicate dandruff.
For Restoring Color and Beauty to Gray or Faded Hair.
50c. and $1.00 at Druggists.
Advertisement.

YOU should have a Kanawha or a Red Jacket Pump because they are
SO EASY TO WORK—SO EASY TO FIX
A child can operate them, and when repairs are needed, you can easily do the work yourself. When your well is properly fitted with a KANAWHA (wood) or RED JACKET (iron) PUMP you are assured of having the best. Over forty years of successful pump building is your guarantee that we will build it correctly. Send for our illustrated catalog. If your dealer cannot supply you—write direct.
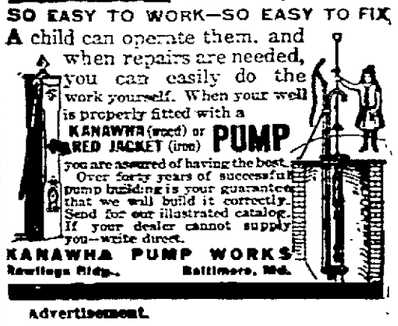
KANAWHA PUMP WORKS
Rawlings Bldg., Baltimore, Md.
Advertisement.

RED CLOVERINE PILLS
Positively Relieves
Constipation
Indigestion and
Headaches
One Package Proves It. 10 and 25c
For Sale at PEOPLES DRUG STORE
Gettysburg, Pa.

A Reliable Remedy FOR CATARRH
Ely's Cream Balm
is quickly absorbed.
Gives Relief at Once.
It cleanses, soothes, heals and protects the diseased membrane resulting from Catarrh and drives away a Cold in the Head quickly. Restores the Senses of Taste and Smell. Full size 50 cts. at Druggists or by mail. Liquid Cream Balm for use in atomizers 75 cts. Ely Brothers, 56 Warren Street, New York.
Advertisement.

EDGAR C. TAWNEY
Dealer in Bread, Rolls, Cakes and Pretzels. Everything is Fresh and of the Very Best.
WEST MIDDLE ST., GETTYSBURG

NEWSPAPER ARCHIVE®